

724.9C65
ARTT
3 5002 00254 7821
Coffin, Lewis Augustus
Brick architecture of the colonial peno

Art NA 707 .C6 1919
Coffin, Lewis Augustus, 1892
-
Brick architecture of the
colonial period in Maryland

INTRODUCTION

by fire, and others through unavoidable neglect falling to a sad rack and ruin. It is the more regrettable when is seen the pride that has been stamped indelibly on every house and garden, the mute evidences of the love those families bore to their homes. They have in the past and should continue to furnish to students of Colonial, fresh inspiration for modern work, and remain a never-failing library of information to draw upon.

In so far as this volume will bring before the public and the architect these masterpieces of Colonial and will perpetuate them, we shall feel a sense of satisfaction. And if it shall awaken at all a love for these old grand houses, and shall stimulate at all a demand for correctness of style, so much more will it be a satisfaction and we venture a benefit to a truly American architecture.



STAIR RISER
KENMORE
FREDERICKSBURG, VIRGINIA

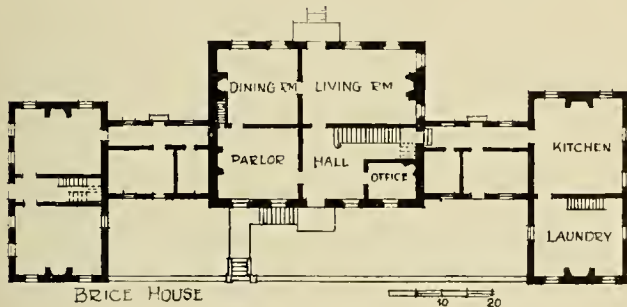
NOTES ON MARYLAND HOUSES

STATE HOUSE, ANNAPOLIS ANNE ARUNDEL COUNTY

Built 1772 from the designs of Joseph Clarke. The wooden dome which dominates the radiating streets of the old town was added after the Revolution in 1784. A fine interior staircase was sacrificed at the time the modern extension was added at the rear.

BRICE HOUSE, ANNAPOLIS

Built 1740 by Thomas Jennings. One of the most dignified houses of Maryland. Roof pitch, 44°. A splendid example of brickwork, main façade composed entirely of headers. Flat window trim. Beautiful carved cornice. Main staircase simple with delicately carved mahogany riser and hand rail. Rooms finished in moulded plaster with carved wood mantels. Now owned by the Carvel Hall Hotel Co. In a fair state of preservation. Plates 1 to 9 and 31.



PACA HOUSE, ANNAPOLIS

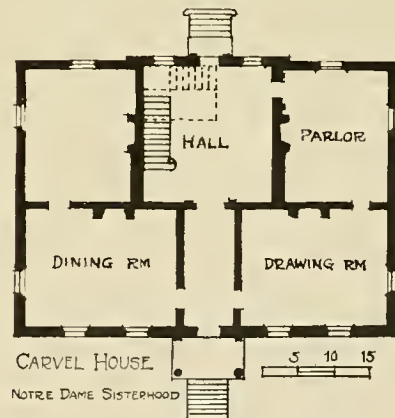
Built 1763 by Governor William Paca. A weak imitation of the Brice House, lacking the beauty of mass and proportion of the original. There are several beautiful mantels in the interior. Now Carvel Hall Hotel.

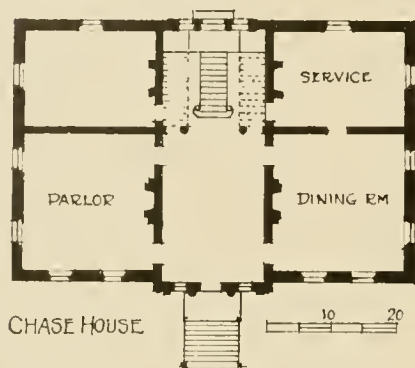
CARVEL HOUSE, ANNAPOLIS

Built about 1750 by Upton Scott. The main façades of header bricks. Hipped roof of a lower type than most Annapolis houses. Very classic treatment of the interior doorways. Now occupied by the sisterhood of Notre Dame. Much of the charm of the exterior has been destroyed by a coat of paint over the brickwork. Plates 19 and 14.

RIDOUT HOUSE, ANNAPOLIS

Situated on Duke of Gloucester Street. Built about 1763 by John Ridout. The garden elevation contains an interesting triple window which breaks through the main cornice of the house. Main façades of header bricks with the usual projecting course of four bricks at the level of the first story. Plate 19.



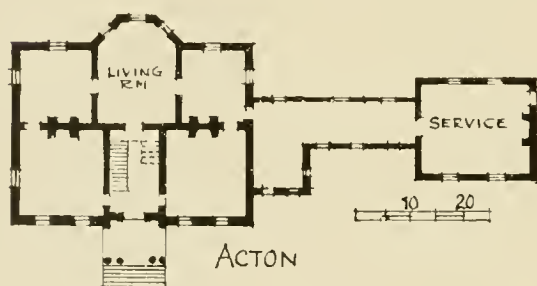
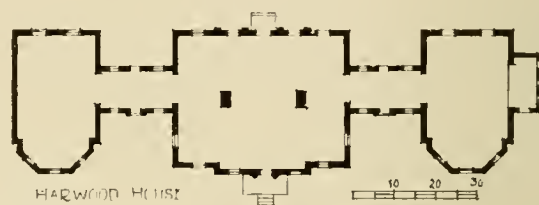


CHASE HOUSE, ANNAPOLIS

Built 1770 by Edward Lloyd. His architect was named Randall. A three story box-like exterior in Flemish bond. Contains a monumental stair hall lighted by a Palladian window on the first landing. The carved interior detail is lavish and beautifully executed. There is a very lovely marble mantel in the parlor, see page 29. Now the Chase Home for Aged. Plates 13 to 18.

HARWOOD HOUSE, ANNAPOLIS

Built 1774 by a Mr. Buckland for William Hammond. A fine example of Colonial city architecture. Bricks laid in Flemish bond. Front and rear doors are of good proportion with beautiful carved detail. Interior inaccessible. Plates 10 to 12.

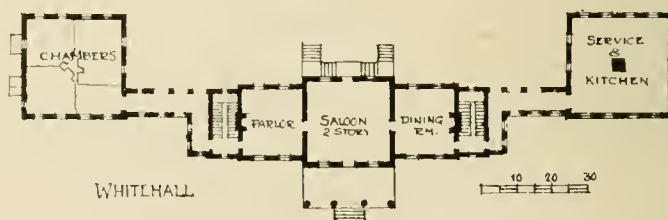


ACTON ANNE ARUNDEL COUNTY

Built about 1790. The home of the Murray family. Noteworthy for its unusual exterior and attractive entrance porch. The two end bays of the façade are crowned by pediments while the central one is subordinated. The two great chimneys are set their long face parallel to the main façades. The interior rooms are small and the detail uninteresting. The house is in bad repair. Plates 14 and 15.

WHITEHALL ANNE ARUNDEL COUNTY

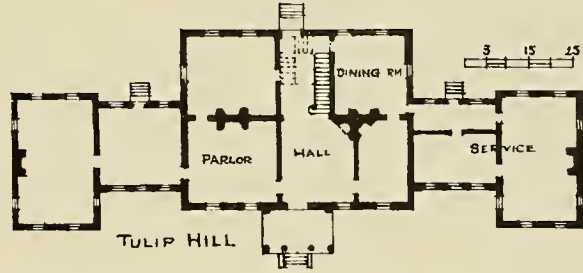
Built about 1750 by Governor Horatio Sharp. A refined and delicate exterior of formal plan. Square two story central saloon. The interior doors, windows, and mantels are finished in very beautiful carved wood trim. The stairs are subordinated, being placed in the wings. An open lawn 50' x 400', flanked by gardens, stretches down toward the water. The house has been tastefully restored and is kept in first-class repair. Plates 22 to 27.



TULIP HILL

WEST RIVER, ANNE ARUNDEL
COUNTY

Built about 1750 by Samuel Galloway. On the land front is a one story porch with ornamented pediment. The rear elevation commands a series of formal garden terraces. Over the rear door is a beautifully carved and unusual canopy. Brackets are used in the main cornice on the front of the house but there are none at the rear. The staircase is carved mahogany of very fine proportions. The building is beginning to fall into decay. Plates 27 to 31.



RATCLIFFE MANOR TALBOT COUNTY

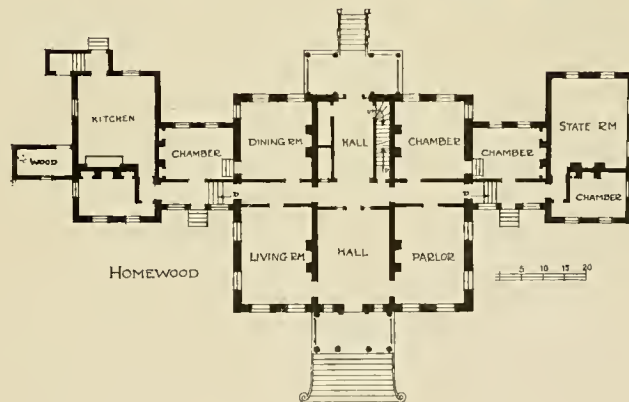
Built by Henry Hollyday. Situated on level ground. The avenue of approach is three-quarters of a mile long. The brickwork is exceedingly fine. The interior wood paneling is well preserved and of good design. The box garden retains its original pattern although now grown to huge proportions. There is still in evidence on the estate the hole from which the clay for the bricks was taken. Plate 32.

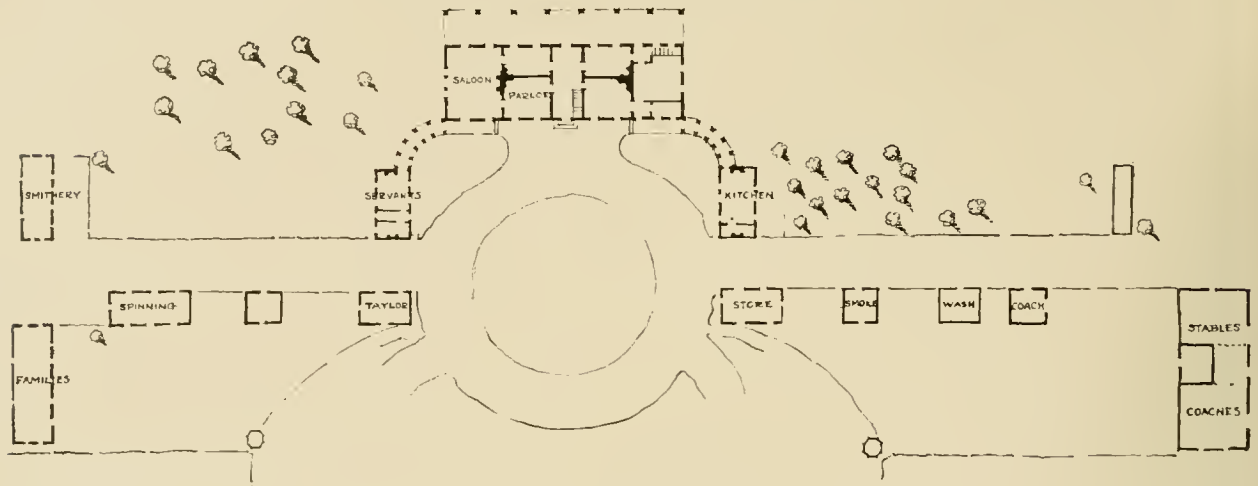
WYE HOUSE TALBOT COUNTY

The original house, built by Edward Lloyd in the seventeenth century, was destroyed by fire. The present wooden structure was erected about 1770. The interior woodwork and hardware bears a resemblance to that of the Chase house in Annapolis. The great pediment of the main house is effective at the end of the long vista, but the lesser pediments of the wings detract from the composition. The grave yard and the brick orangery survive, and the gardens still retain their original beauty.

HOMWOOD, BALTIMORE

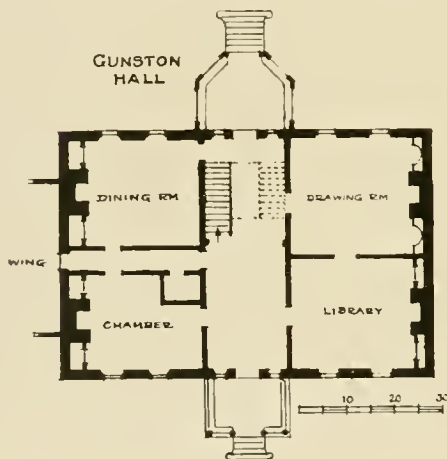
Built in 1809 by Charles Carroll for his son. A small house of very lovely proportions and fine though late detail. It is a representative Maryland house having the two wings attached to the main building by low corridors. Now occupied as the administrative building of the Johns Hopkins University. See No. 16 of Bibliography. Plates 33 and 34.





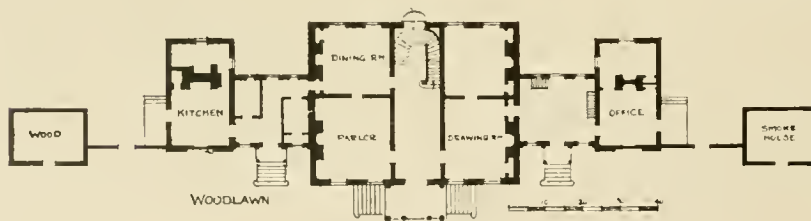
MOUNT VERNON
POTOMAC RIVER, FAIRFAX COUNTY

Built in 1743 and enlarged by Washington himself in 1783 by the addition of two wings with hipped roof, and a two story portico carried across the entire river façade. The north Palladian window was the General's especial pride. The house and out buildings are built of wood. See Appendix A for Washington's letter referring to the enlargements. Plate 97.



GUNSTON HALL
POTOMAC RIVER, FAIRFAX COUNTY

Built in 1758 by George Mason. The house is small and low and in a setting planned for intimacy and privacy. A long narrow walk bordered by box leads through the gardens and ends at a steep terrace overlooking the Potomac. There are two porticos quite different in spirit, the one on the river side being a Colonial interpretation of the Gothic. The interior is richly paneled in wood and elaborately though somewhat over carved. The house is kept in good condition today. Plates 38 to 40.



WOODLAWN, POTOMAC RIVER
FAIRFAX COUNTY

Built in 1799 by Lawrence Lewis who married Nellie Custis, Washington's stepdaughter. Dr. William Thornton was the architect. The house has been very much added to and altered. A very simple beautifully proportioned elliptical staircase is the most noteworthy feature. Plates 37 and 38.

POHICK PARISH CHURCH FAIRFAX COUNTY

Built in 1769. A square box-like brick church said to have been designed by George Washington. The original interior was lost through being used as a stable during the Civil War. The two doors are of very fine proportion and English Georgian in character. Plates 43 and 44.

CHRIST CHURCH, ALEXANDRIA

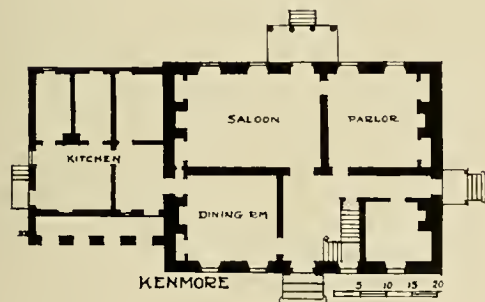
Built in 1773. The main body of the church is similar to Pohick, though the presence of the tower gives it a very different appearance. There is an interesting Palladian window behind the altar. The two doorways exemplify a very attractive use of quoins. See Appendix B for copy of original specifications. Plates 41 to 43.

LLOYD HOUSE, ALEXANDRIA

Built in 1796. A fine old house located on Washington Street. The brickwork has not the varied texture of Christ Church or of many of the Maryland houses. There is a simple entrance doorway which may safely be called the best, in a city of fine doorways. Plate 45.

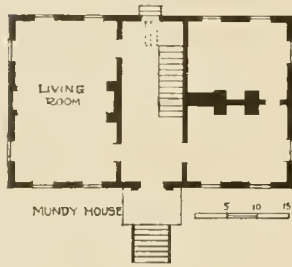
FREDERICKSBURG SPOTTSYLVANIA COUNTY

The town of Fredericksburg, although the center of a group of famous houses of which Chatham, built 1780, and Brompton are typical, derives its chief charm from the small old houses along the main street. There are many fine doorways, sloping slate roofs with quaint dormers, and massively proportioned chimneys. Plates 46 and 48.



KENMORE, FREDERICKSBURG

Built in 1753 by Colonel Fielding Lewis, who married Betty, eldest sister of George Washington. A house massive in proportion with walls marred by paint. Its chief interest is in the ornamental plaster work of the ceilings and mantels, executed by Hessian prisoners captured at the battle of Trenton. There is a fine mahogany staircase now painted white. The risers are ornamented with an unusual delicately carved ivy leaf. Plates 49 to 52 and page 10.

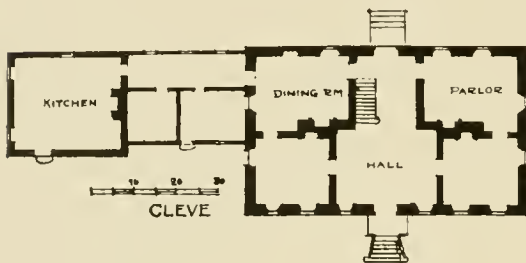
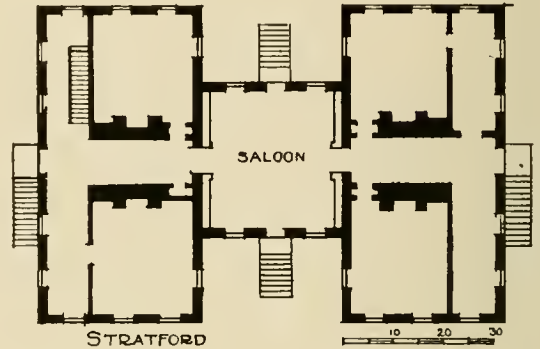


MUNDY HOUSE, DUMFRIES
PRINCE WILLIAM COUNTY

Built in 1756. A small brick house, all headers in the front façade, but with poor exterior detail. It contained until recently a very fine room, done in an unusual manner with a low wainscote and denticulated cornice. Plates 47 and 48.

STRATFORD
POTOMAC RIVER, WESTMORELAND
COUNTY

Erected 1731 by Colonel Thomas Lee. A monumental house built on the H plan and dominated by two groups of arched chimneys. The living rooms and the main hall, or saloon as it was called, with high coved ceiling have been placed in the second story and are reached directly by long flights of steps. The house was the birthplace of General Robert E. Lee. Plate 53.

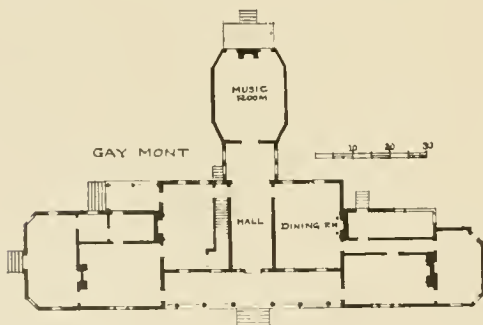


CLEVE
RAPPAHANNOCK RIVER,
KING GEORGE COUNTY

Built in 1754 by Charles Carter. Quoins are used in the treatment of the windows, doors, and corners of the building. The interior was gutted by fire in 1800 and restored in crude carpenter's imitation of Colonial mouldings. Plate 54.

GAY MONT
RAPPAHANNOCK RIVER, CAROLINE COUNTY

Built about 1725 by a Mr. Catlett. Stucco wings have been added to the original frame building creating an unusual plan. The house is chiefly noteworthy for the old-fashioned picture wall paper which still remains finely preserved in the entrance hall and dining room. Plate 54.



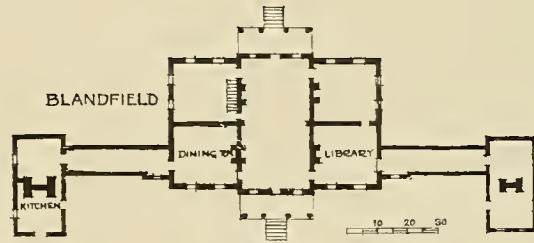
TAPPAHANNOCK
ESSEX COUNTY

The small town of Tappahannock on the Rappahannock River has many charming old houses. The old Brockenborough house has a very lovely vestibule on the river side. Plate 55.

NOTES ON VIRGINIA HOUSES

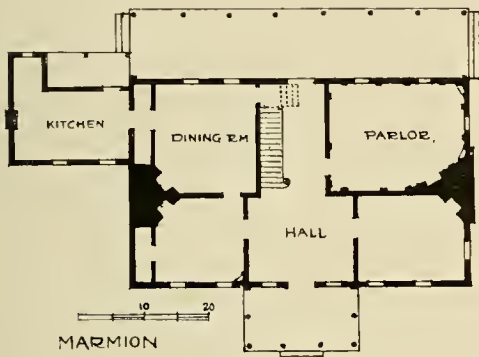
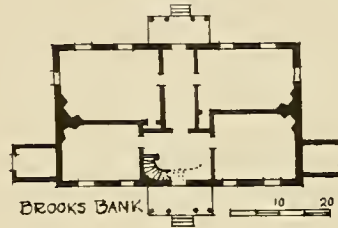
BLANDFIELD RAPPAHANNOCK RIVER, ESSEX COUNTY

Built about 1730 by Colonel William Beverley. A large roomy house connected by passages with its wings. On the interior little detail of interest remains. Plate 56



BROOK'S BANK RAPPAHANNOCK RIVER, ESSEX COUNTY

Built in the latter half of the eighteenth century. A small brick house of fine proportions with dominating chimneys. The delicate interior circular staircase is given an unusual arrangement. Plate 56.

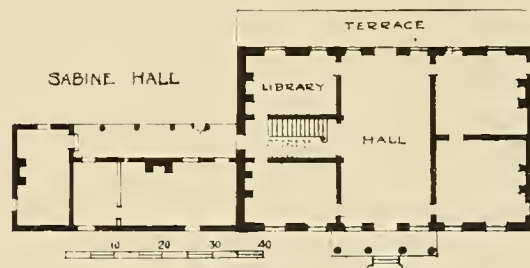


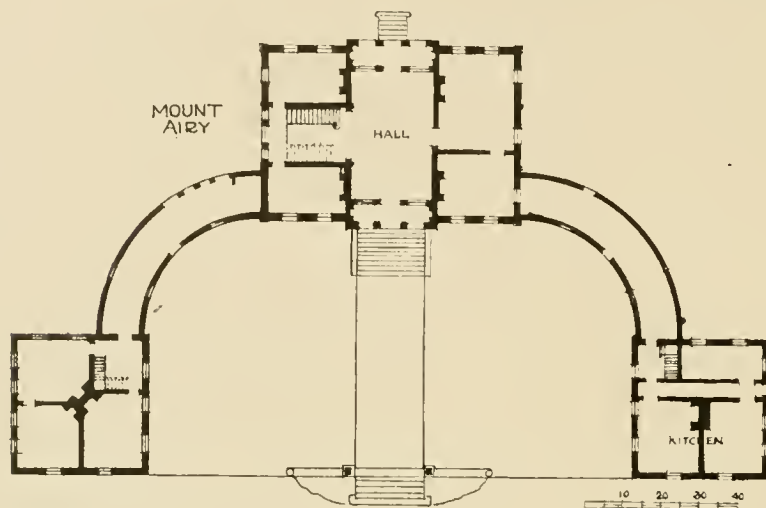
MARMION KING GEORGE COUNTY

Built late in the seventeenth century. There is a freshness and interest in the interior carved paneling. In 1782 a Hessian prisoner undertook to extra-decorate the parlor panels in oils mixed from native materials. The room has been removed to the Metropolitan Museum in New York City. Corner fireplaces are used throughout and half of one side of the parlor is set at an angle. See No. 4 of Bibliography on page 24.

SABINE HALL RAPPAHANNOCK RIVER, RICHMOND COUNTY

Built in 1730 by Landon Carter. The house is paneled in the heavy but effective Virginia type of detail. The stairs with beautifully carved risers are placed off the main hall. A fine columnar porch was added to the eastern elevation at a comparatively early date. The bricks have unfortunately been painted. The garden retains its old box border and much of its original charm. Plates 57 to 59, and 31.





MOUNT AIRY RAPPAHANNOCK RIVER, RICHMOND COUNTY

Built in 1750 by Colonel John Tayloe. The interior as well as the cornice, chimneys, and roof were destroyed by fire in 1844 and hastily restored with consideration only for comfort and economy. The exterior is of native brown sandstone, with trim of fine white sandstone, said to have been brought from England. The formal setting and character of the house and the monumental scale of the gardens suggest a European designer. A charming entrance motive is supplied by the carved stone urns in the forecourt. Plates 60 to 64.

MENOKIN RAPPAHANNOCK RIVER, RICHMOND COUNTY

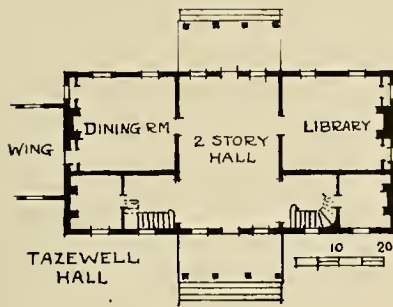
Built about 1765 for Francis Lightfoot Lee, son-in-law of the founder of Mt. Airy. The house is of the same unusual brown sandstone now covered with stucco. Its chief interest lies in its well preserved interior woodwork from which some idea can be reconstructed of the original interior of Mt. Airy. Plate 65.



WILLIAMSBURG JAMES CITY COUNTY

The majority of the old houses of Williamsburg still contain fine interior paneling and woodwork. The Wythe house on the Palace Green is a noteworthy example. Tazewall Hall, the home of Sir John Randolph and later of Edmund Randolph, though very much altered and moved from its original site, still contains some fine examples of interior Colonial work. Other interesting buildings are the Saunders, Blair, Coleman, Tucker, and Cary houses, Basset Hall and the buildings of William and Mary College. The old Powder Horn on Duke of Gloucester Street was built in 1714 by Governor Spottswood as the powder magazine for the colony. Plates 71 and 72.



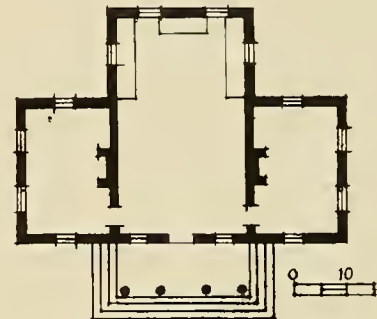


THE COURT HOUSE, WILLIAMSBURG JAMES CITY COUNTY

Built in 1700 from designs said to have been made by Sir Christopher Wren. A beautifully proportioned small building which has suffered from fire. In the restoration, stuccoed Doric columns, never placed in the original construction, were added to the portico. It is believed, however, that, if it was the intention of the designer to use columns, they should have been in the Ionic order, in keeping with the very beautiful cornice. Plates 69 and 70.

BRUTON PARISH CHURCH, WILLIAMSBURG

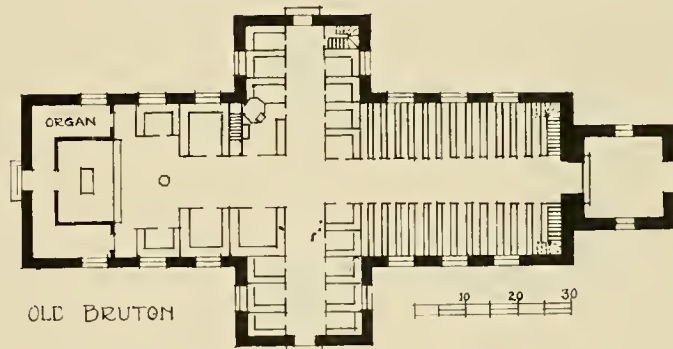
Completed in 1715. One of the most beautiful as well as one of the largest churches of Colonial Virginia. Built in the form of a Roman cross. The mass and detail are well proportioned. Of great simplicity, dependent for its charm on the beauty and refinement of the brickwork, which is laid in Flemish bond with glazed headers. The transepts are interestingly composed with arched doorways and round windows above. The interior has a flat plaster ceiling and is most effectively simple in design. Plates 66-69.



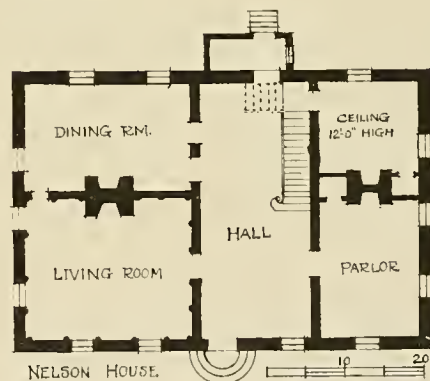
THE COURT HOUSE

YORKTOWN YORK COUNTY

Yorktown contains some of the most picturesque old houses of Virginia many of which were built with the typical exterior chimneys. The town is dominated by the Nelson house built in about 1740. Although the plan is a formal rectangle great variety has been obtained in the size and arrangement of the interior rooms. The reception room is treated with an unusual application of segmental columns, being about one-third of the diameter of the column at the base. Plates 97 and 98.



OLD BRUTON



NELSON HOUSE.

NOTES ON VIRGINIA HOUSES

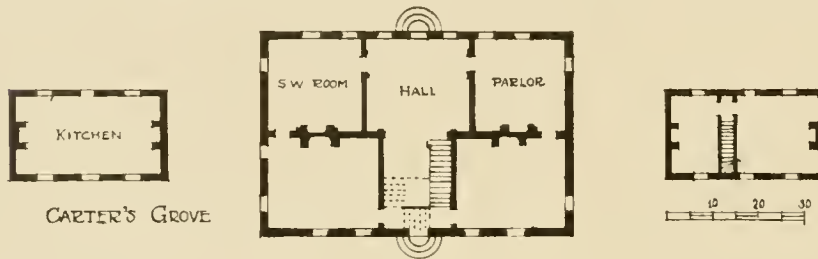
CARTER'S GROVE

JAMES RIVER, JAMES CITY COUNTY

Built about 1740 by Carter Burwell. The interior is fully paneled with fine detail, which reflects, especially in the great hall arch, the massive character of the exterior. The staircase, which has carved applied newels on the wall side, is especially beautiful. The house is beginning to fall into bad repair. The detached

wings are well proportioned examples of cottage architecture.

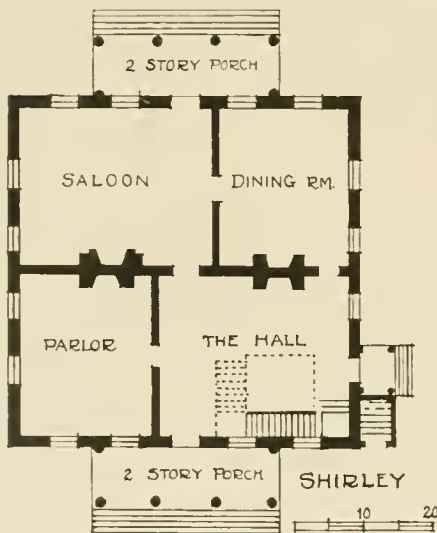
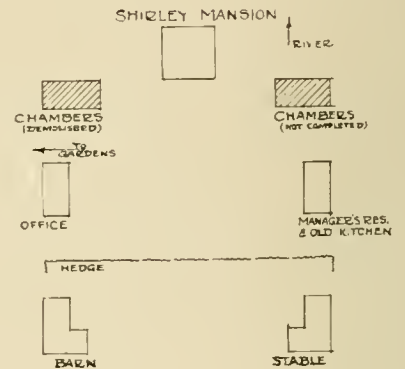
Plates 73 to 77.



SHIRLEY

JAMES RIVER, CHARLES CITY COUNTY

Commenced in 1660 by Colonel Edward Hill I and enlarged and developed about 1700. A square three story house with pretentious dependent buildings. The two-story porches added in 1800 at front and rear are of unusually fine proportions. The great hall contains a famous "hanging" staircase. The soffits of the steps are boldly undercut. The rooms on the ground floor are all paneled in wood with detail of great purity and refinement. Plates 78 to 90.



WESTOVER

JAMES RIVER, CHARLES CITY COUNTY

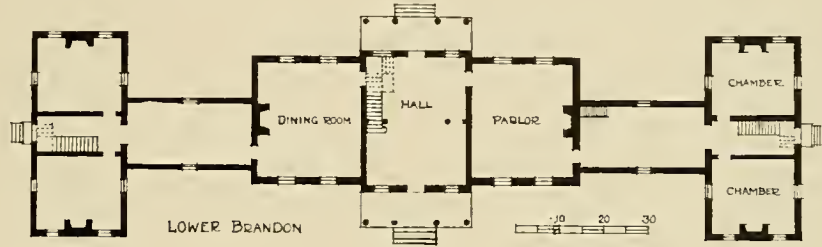
Built about 1730 by William Byrd II. The house has a compelling beauty of mass, obtained by its high pitched roof and tall chimneys, with a very beautiful entrance doorway as the point of interest. The interior detail is elaborate though perhaps not so pure as nearby Shirley. There are beautiful wrought iron entrance gates at the rear and a very lovely fence with ornamented posts. The house has suffered by the rebuilding of the wings and the addition of two story passageways connecting them to the main building. Plates 91 to 93.

NOTES ON VIRGINIA HOUSES

LOWER BRANDON

JAMES RIVER, PRINCE GEORGE COUNTY

Built about 1730 by Nathaniel Harrison II. The sleeping rooms are in the wings which antedate the main body of the house. In the north wing there is a stair with a so-called Chinese rail, a feature common enough in New England but seldom found in Virginia. There is good carved detail in the main living rooms, which has the Virginia characteristic of strength. The wainscoting suffered during the Civil War. The existing porches are unfortunate restorations with jig saw detail. Brandon's greatest charm is in the scale and variety of planting in the gardens. Plates 94 to 96.



SMITHFIELD AND ST. LUKE'S CHURCH

JAMES RIVER, ISLE OF WIGHT COUNTY

St. Luke's church was built in 1632. Here, as at Jamestown, wall buttresses were used. The windows are round headed with a center brick mullion dividing into two pointed lights.

Smithfield itself is an interesting old commercial town which still retains something of its original character. In the old Morrison house there is a fine spiral staircase confined in a space 7'-3" x 11'-6". It is said to have been built by a travelling Englishman to extricate himself from debt.

BACON'S CASTLE

JAMES RIVER, SURRY COUNTY

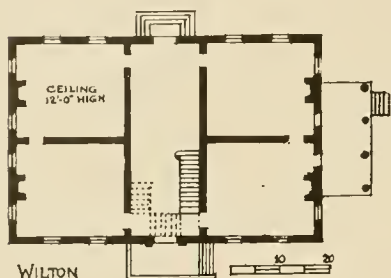
Built about 1660 by Arthur Allen. The house earned its title when it was seized and fortified in Bacon's Rebellion in 1676. The unusual triple chimneys and the rough hewn timbers testify to its early date. Little detail of interest survives. Plate 96.

MALVERN HILL

JAMES RIVER, HENRICO COUNTY

Built late in the seventeenth century by Thomas Cocke. A small unusual house of very homelike plan. Great refinement is evident in the brickwork as well as in the carefully studied details of the corner cellar stairs and the arrangement of the chimney nooks. Destroyed by fire in 1905. Plate 72.





WILTON

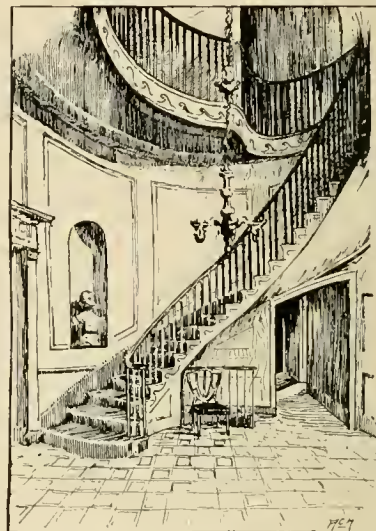
JAMES RIVER, HENRICO COUNTY

Built about 1754 by William Randolph III. The chimneys remind one of Westover but the effect is less impressive because of the lower roof. There is a fine entrance doorway. The interior is very beautifully paneled though it has suffered unfortunately at the hands of "restorers." Plates 100 and 101.

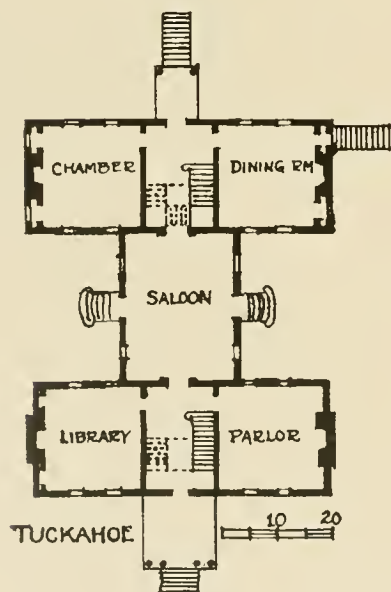
RICHMOND

JAMES RIVER, HENRICO COUNTY

It was not until 1779 that the city of Richmond displaced Williamsburg as the capital of Virginia. Its situation was too remote for early development. The town grew to importance in the time of the Classic Revival and is filled with old buildings erected under its influence. Principal of course is the State Capitol, where the hand of Thomas Jefferson was felt. The old Wickam house built in 1812 from the designs of Benjamin Mills contains an especially lovely circular staircase. It is now the Valentine Museum. Veneration for the town of Richmond and the affection which is felt for its old columnar buildings has led to a misapplication of the term "Colonial" to its architecture.



WICKHAM HOUSE, RICHMOND.



TUCKAHOE

JAMES RIVER, GOOCHLAND COUNTY

Built about 1712 by Thomas Randolph. Of unique plan. Contains two very beautiful staircases, the one in the north wing being very elaborately carved. The detail bears a striking resemblance to that of the grand staircase at Rosewell and it is very likely that the same workmen were employed upon it, since the Pages, the proprietors of Rosewell, were related to the Randolphs. Plates 102 to 105.

GOOCHLAND COUNTY COURT HOUSE

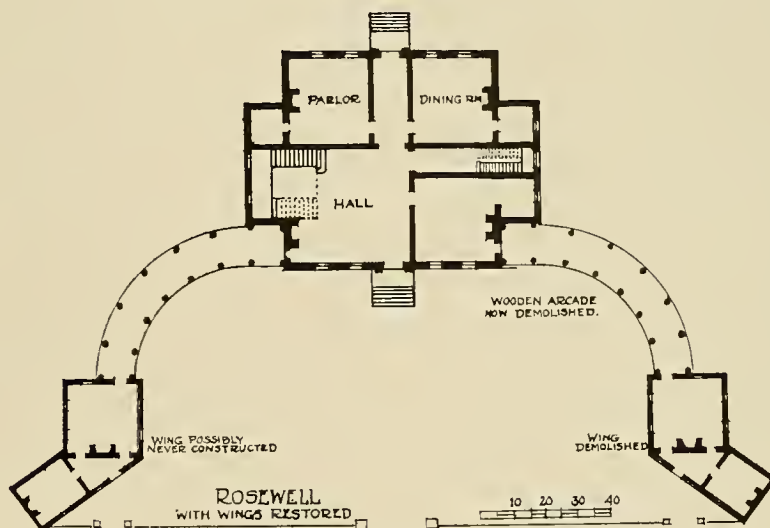
A typical Virginia court house with columnar portico. Heavy but not unattractive in mass. Plate 112.

NOTES ON VIRGINIA HOUSES

ROSEWELL

YORK RIVER, GLOUCESTER COUNTY

Built in 1725 by Mann Page I. One of the most pretentious houses of Virginia. There was a great forecourt with semi-circular wooden columnar porticos connecting the wings. The interior was once elaborately paneled. The great grand staircase as well as the rear stair were both richly carved. The house was burned in 1916. Plate 99.



ABINGTON CHURCH

YORK RIVER, GLOUCESTER COUNTY

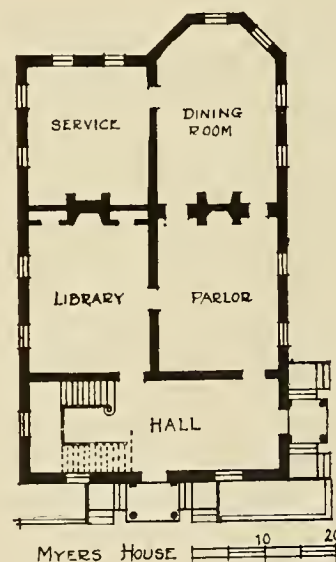
Part of the building dates from 1660 but the church, as it stands, was constructed in 1765. It is a typical example of the cruciform Virginia church with moulded brick used in the base course and doorway. Plate 100.

MYERS HOUSE, NORFOLK

Built in 1791 by Moses Myers. A typical Norfolk house and a splendid example of the late Colonial city type. The apparent fineness of the ornament and the transition from the carved to the composition detail is to be noted. Plates 106 and 107.

MONTPELIER ORANGE COUNTY

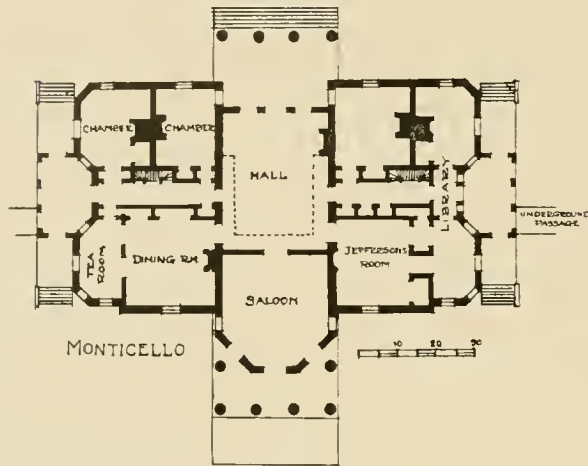
Built in 1760 by James Madison, the father of the president. In 1809 the house was enlarged under the supervision of the architect Dr. William Thornton. The great portico is of virile proportions. The entasis of the columns begins very near the base. The present owners have greatly enlarged the house and have added another story to the wings. The famous garden is said to have been inspired by the amphitheater of the House of Representatives. Plates 108 to 110 and title page.



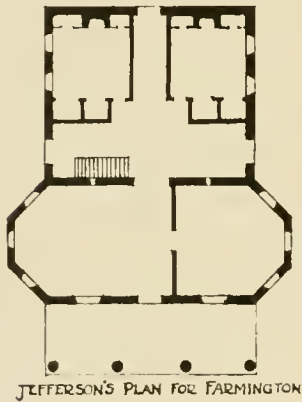
TALLWOOD ALBERMARLE COUNTY

Built in 1804 by Tucker Coles. The main wing is of brick sheathed with wood. There is an exceptionally beautiful mantel in the living room carved with great freshness of detail. Plate 117.

NOTES ON VIRGINIA HOUSES



Revival. Jefferson realizing that American builders were not equipped for their task, directed the way toward scholarly research. Had his followers been one-half as painstaking, the country would have been spared many of the box-like columnar monstrosities, which nowadays are often dubbed "old Colonial." See Nos. 17 and 18 of Bibliography. Plates 114 to 116.

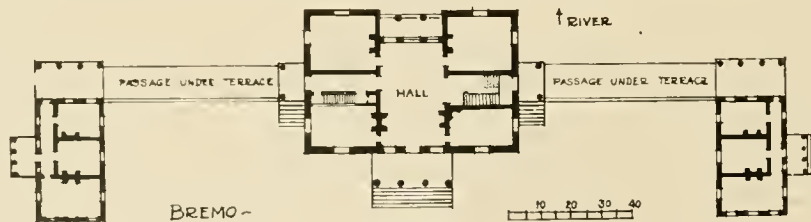


FARMINGTON ALBERMARLE COUNTY

In 1803, Jefferson assisted his friend George Divers with the enlargement of his house near Charlottesville. Hexagonal terminations as at Monticello were incorporated in the plan. During a temporary absence, it is said that something happened which displeased Jefferson so that he abandoned the project. The capitals are to-day of a size far too small for the columns. Plate 117.

BREMO JAMES RIVER, FLUVANNA COUNTY

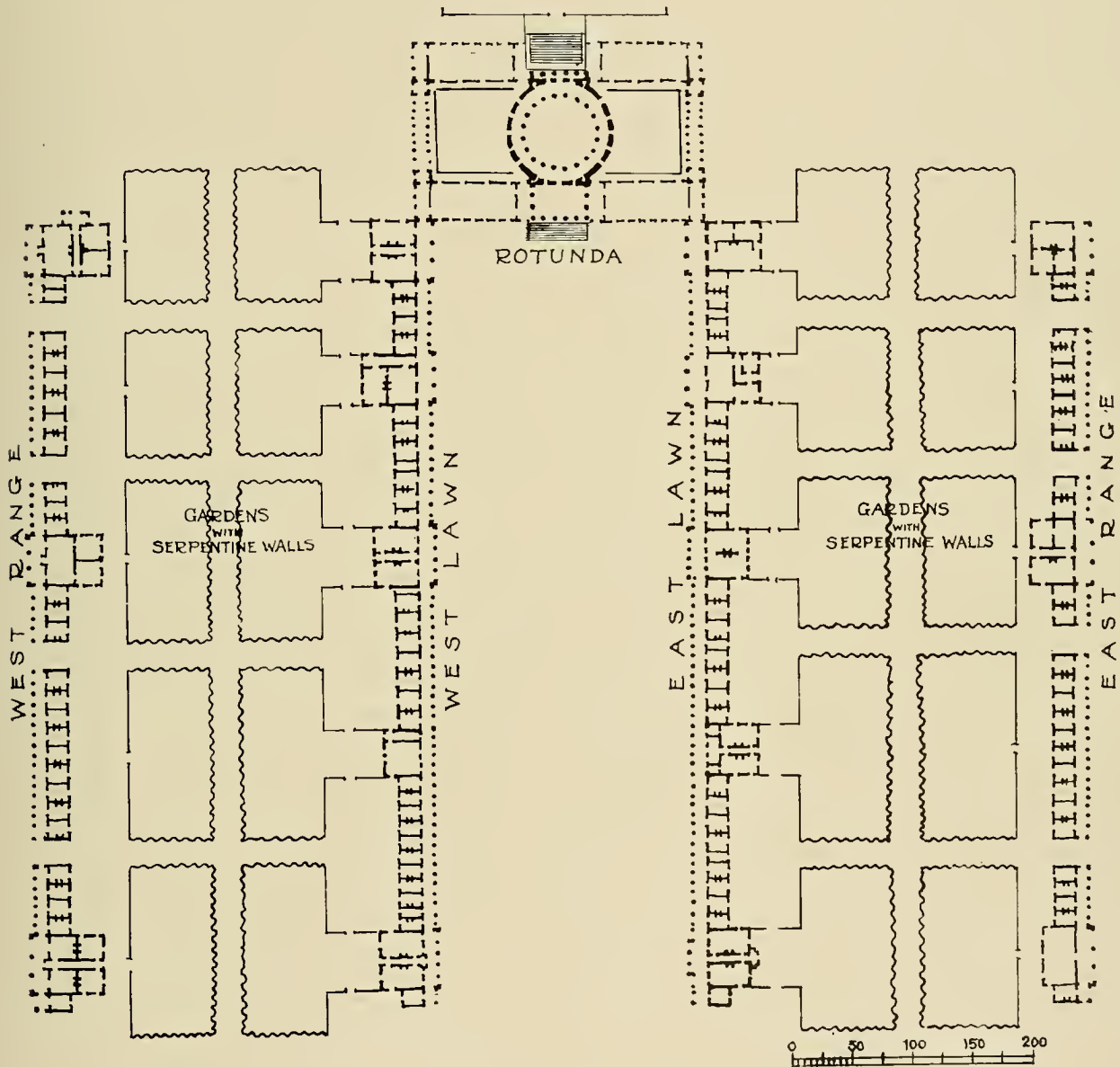
Built about 1814 by General John H. Cocke from plans by Thomas Jefferson. The design has been well executed and its greater simplicity makes it perhaps even more charming than Jefferson's own Monticello. The columns are of moulded brick. The detail is in fine proportion. Plate 118.



NOTES ON VIRGINIA HOUSES

THE UNIVERSITY OF VIRGINIA CHARLOTTESVILLE, ALBERMARLE COUNTY

Commenced in 1817. Designed and executed by Thomas Jefferson. One of the few really monumental conceptions in America. Jefferson has worked out his proportion with mathematical accuracy and painstaking devotion to Palladio. The Rotunda or library dominates the head of the lawn. The students' rooms are located in ranges interspersed with professors' houses. Plates 112 and 113.



BIBLIOGRAPHY

24. ROWLAND, KATE, "Some Colonial Mansions."
25. SALE, EDITH TUNIS, "Manors of Virginia in Colonial Times," 1909.
26. SODERHOLTZ, E. E., "Colonial Architecture and Furniture," (plates) Boston, 1895.
27. TERHUNE, MRS. M. V., (Marion Harland) "Some Colonial Homesteads and Their Stories," New York, 1897.
28. The Virginia Historical Magazine.
29. WALLIS, FRANK E., "Old Colonial Architecture and Furniture," (plates from drawings) 1887.
30. WARE, WILLIAM R., "The Georgian Period," 3 vols. (critical and historical with plates) Boston, 1900.
31. WORTHINGTON, ADDISON F., "Twelve Old Houses West of Chesapeake Bay," (measured drawings and text) Boston, 1918.

Special acknowledgment must be made to Mr. Robert A. Lancaster, Jr., for permission to use his photographs of Brems.

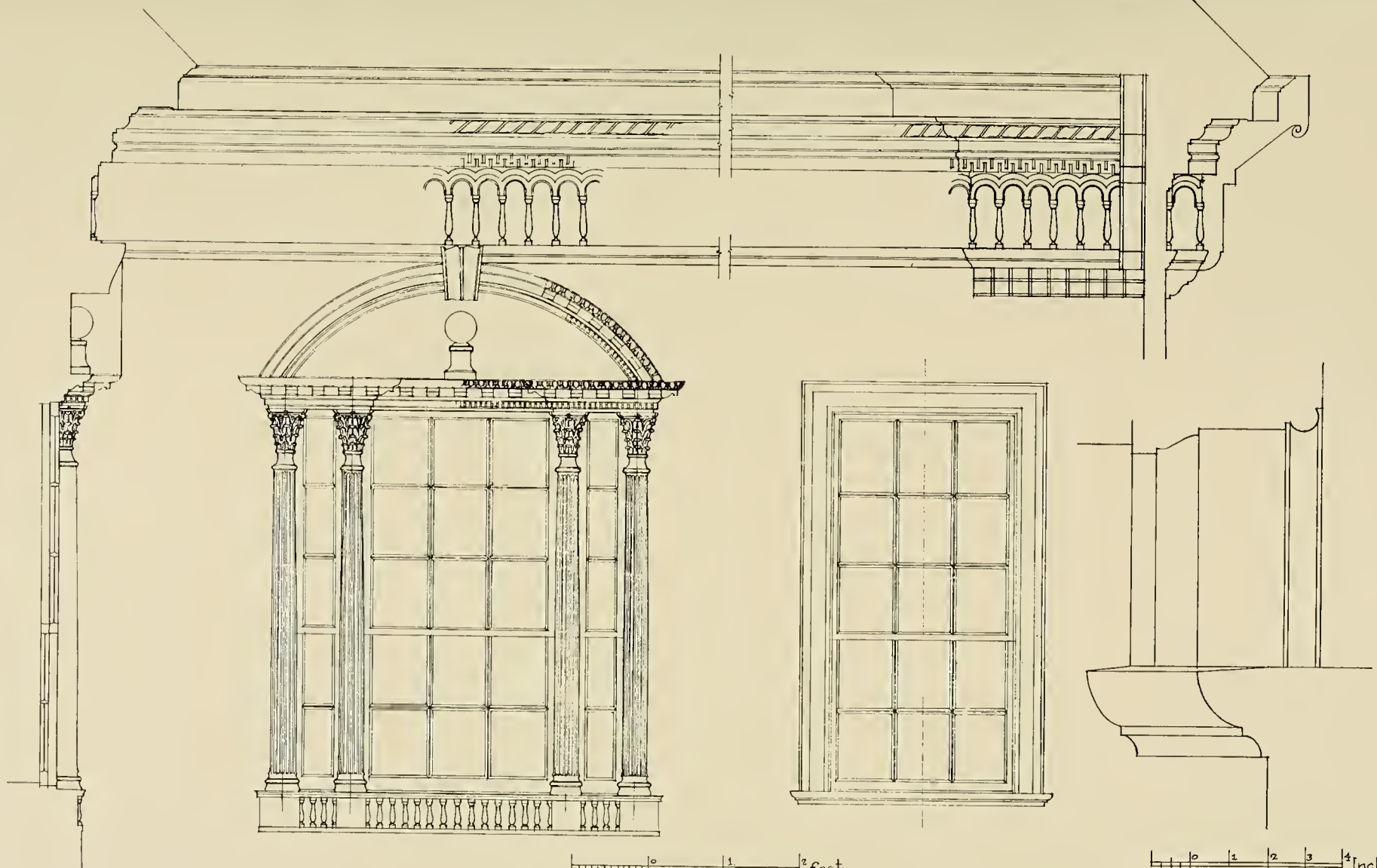


MANTEL IN PARLOR
CHASE HOUSE, ANNAPOLIS, MD.



Plate 1

BRICE HOUSE, ANNAPOLIS, MARYLAND



EXTERIOR DETAILS

TRIPLE WINDOW - CORNICE ETC.

BRICE HOUSE.

ANNAPOLIS MD.



Plate 4

MANTEL IN LIVING ROOM
BRICE HOUSE, ANNAPOLIS, MARYLAND

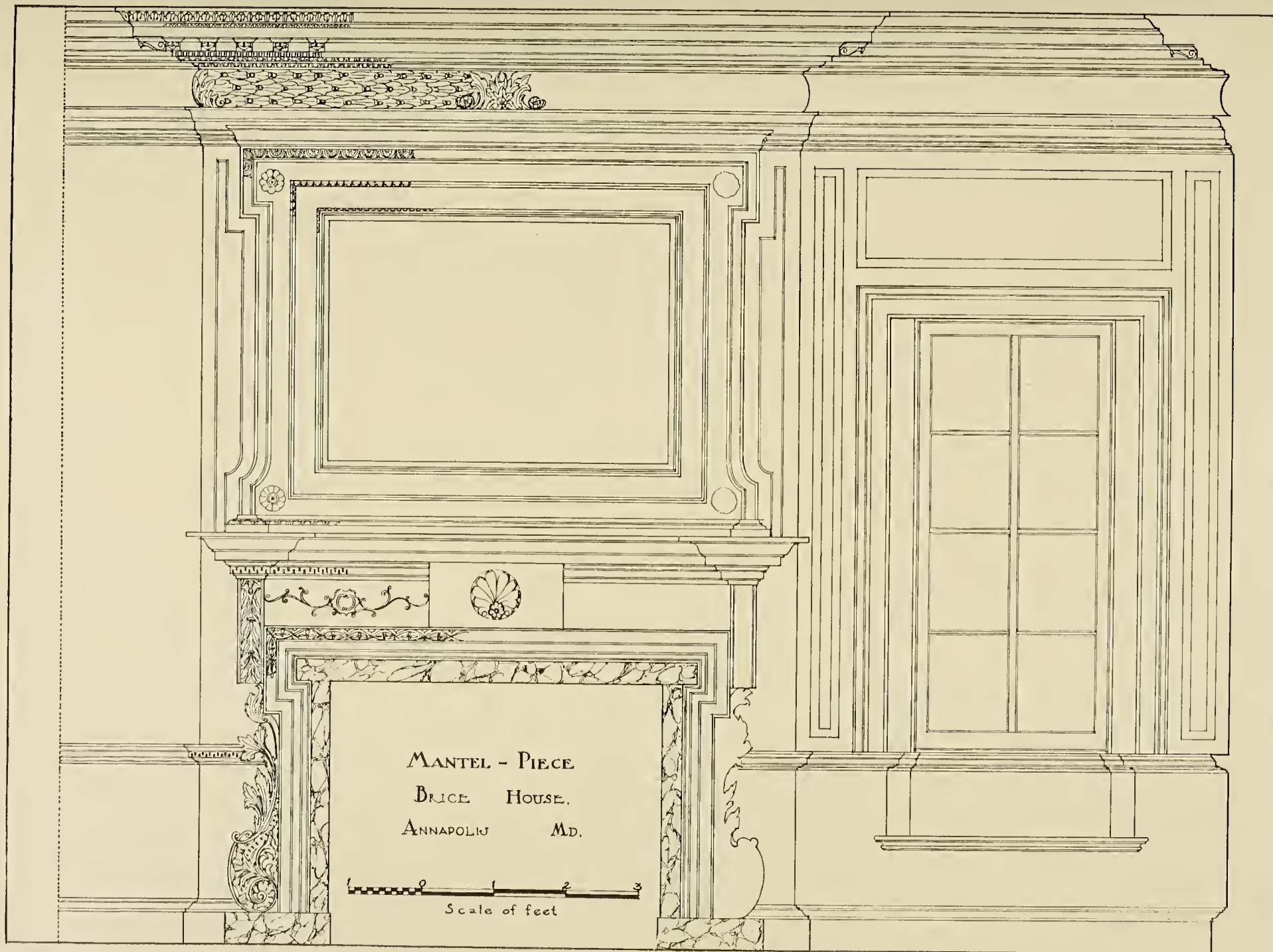
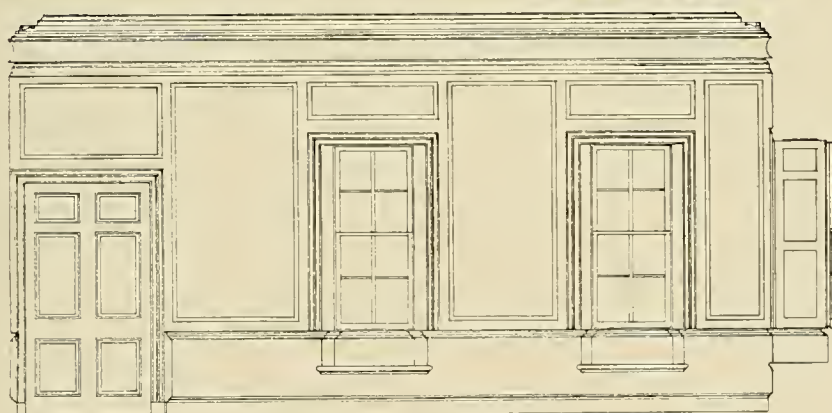


Plate 5



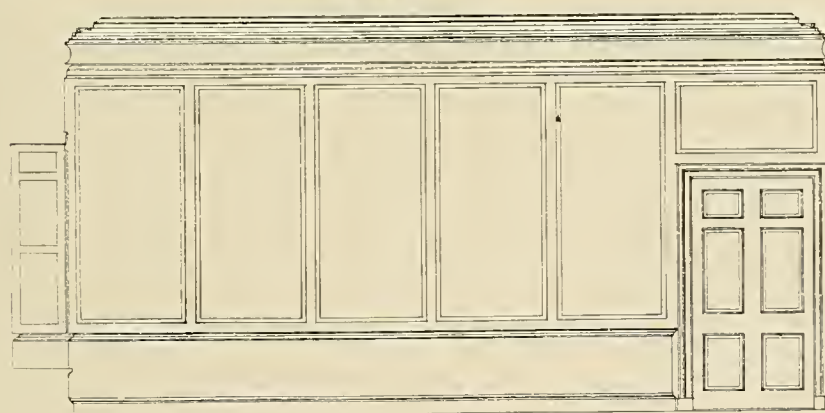
SCALE IN FEET
0 1 2



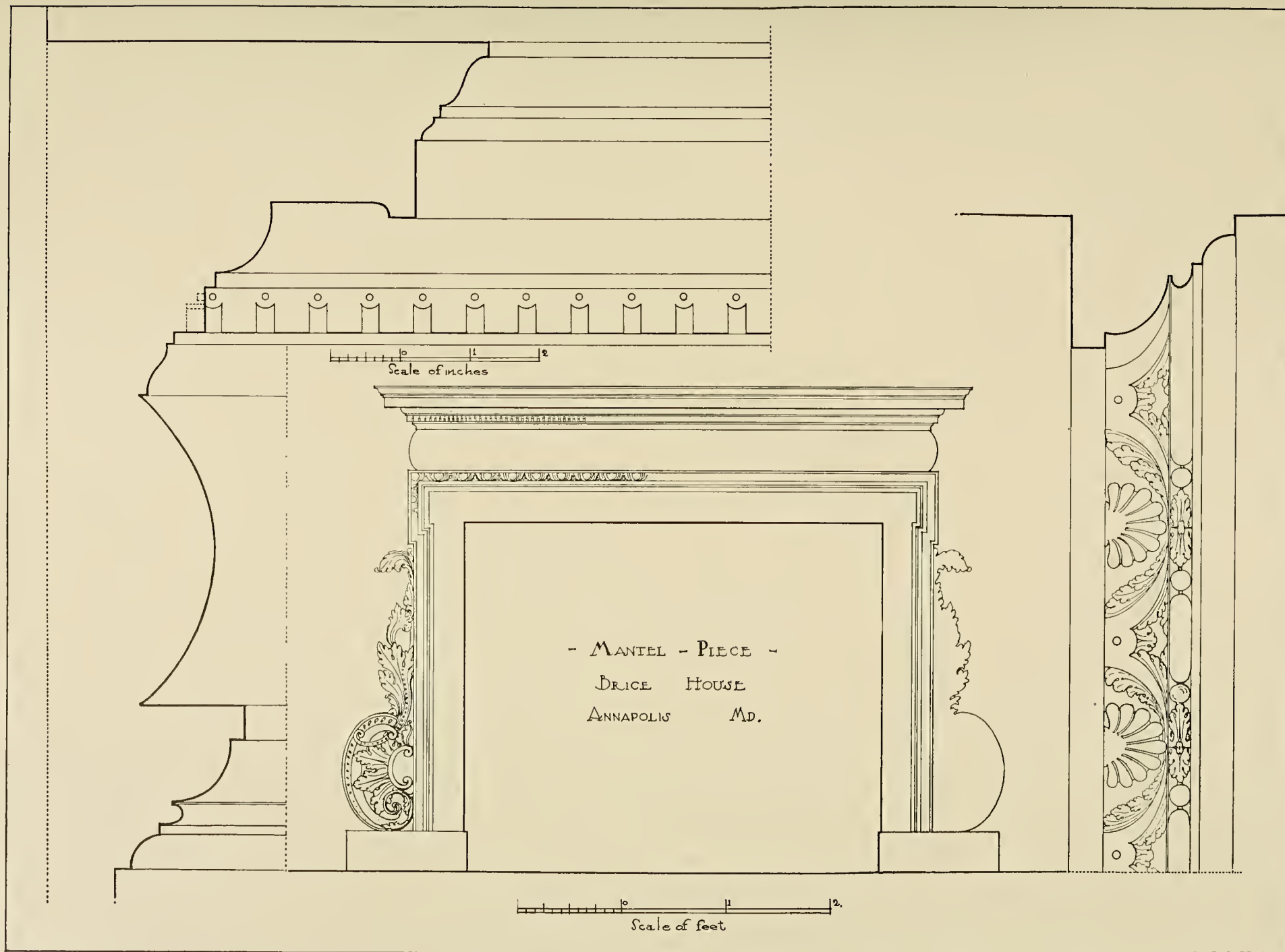
SCALE IN FEET
0 1 2 3 4

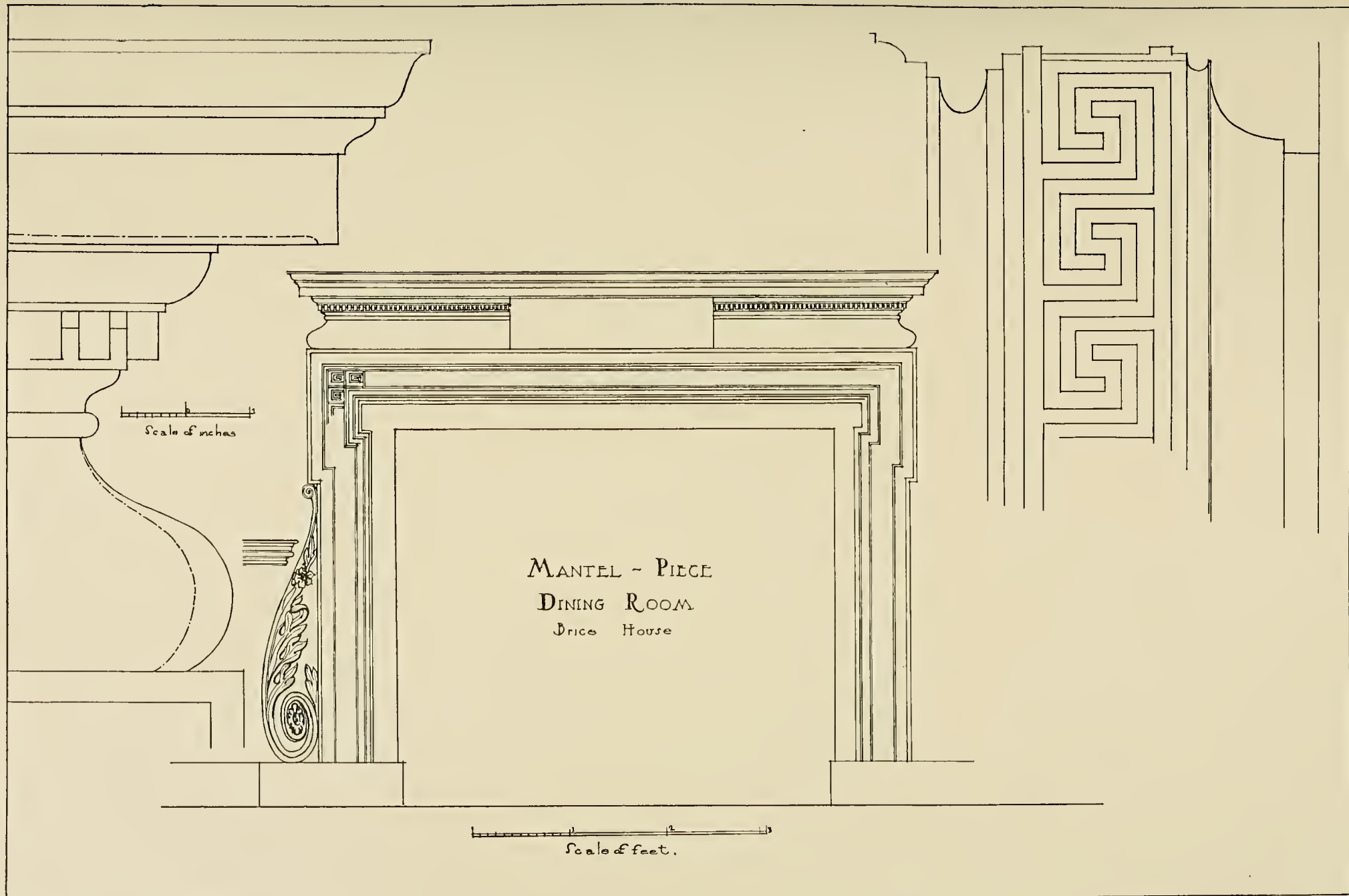


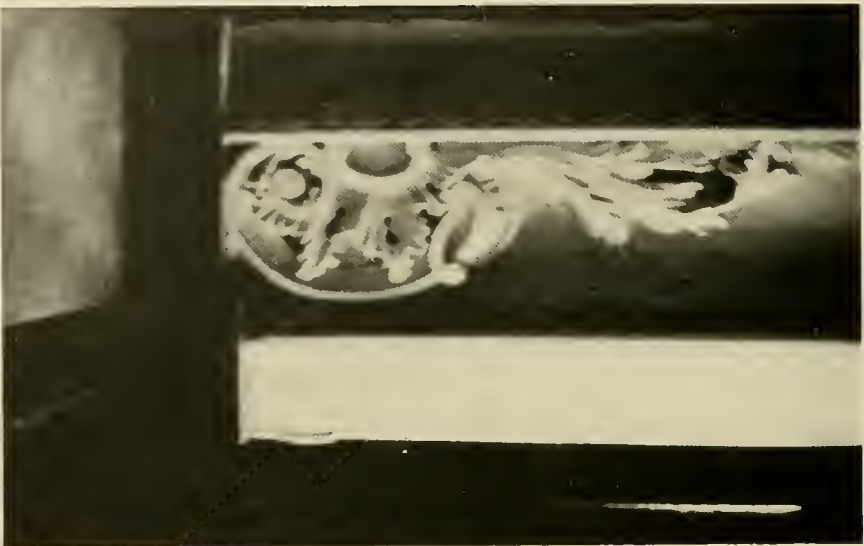
PLAN OF ROOM
Scale in feet



- LIVING ROOM -
BRICE HOUSE
ANNAPOLIS MD







PARLOR



DINING ROOM

CARVED DETAIL, MANTELS, BRICE HOUSE
ANNAPOLIS, MARYLAND



LIVING ROOM



Plate 10

ENTRANCE DOORWAY, HARWOOD HOUSE
ANNAPOLIS, MARYLAND



0 1 2 3 feet

DOORWAY
HARWOOD HOUSE
Annapolis Md.,



Plate 12

GARDEN ELEVATION
HARWOOD HOUSE, ANNAPOLIS, MARYLAND



Plate 13

ENTRANCE DOORWAY, CHASE HOUSE
ANNAPOLIS, MARYLAND

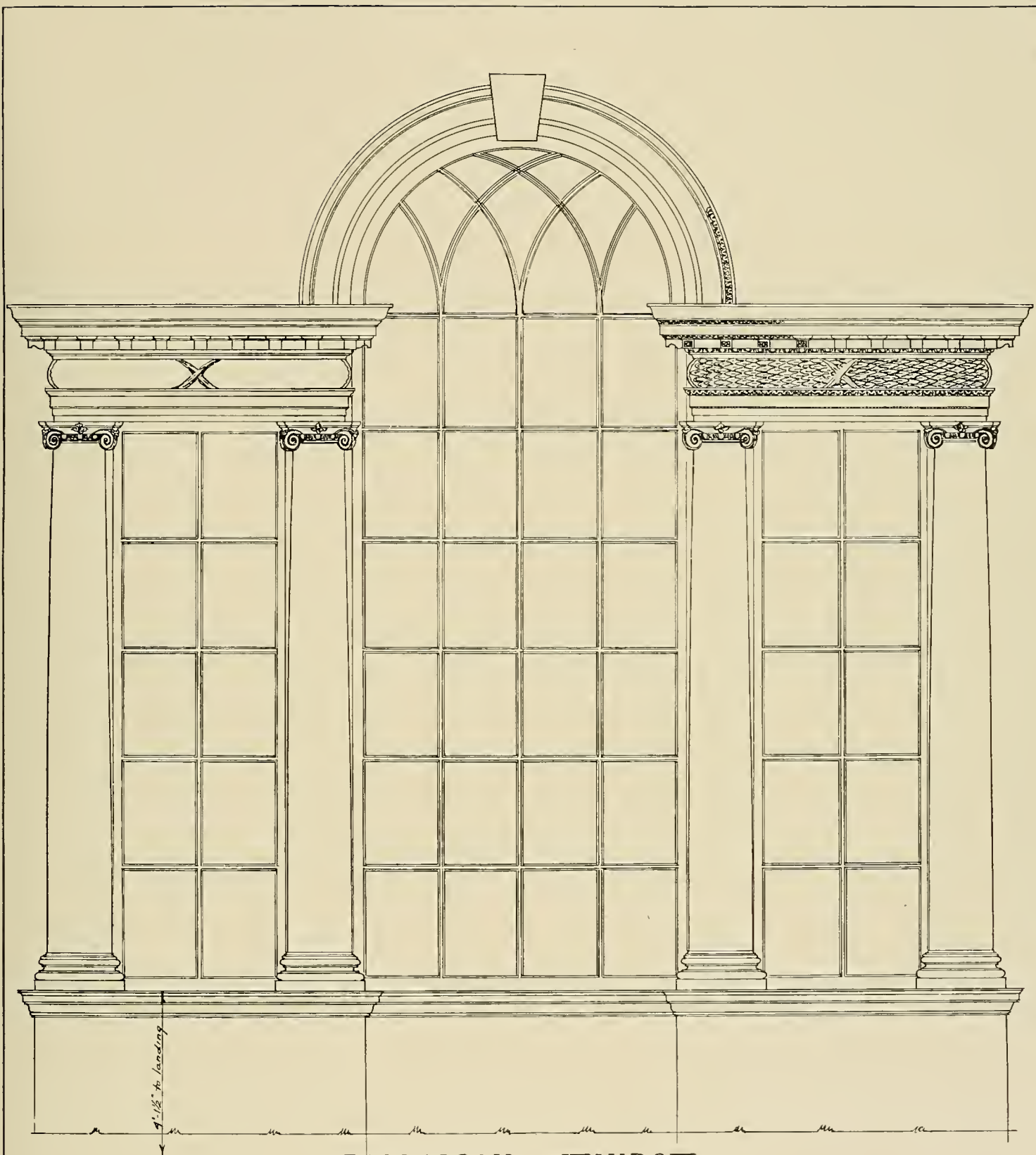


REAR, SHOWING STAIR WINDOW
CHASE HOUSE, ANNAPOLIS, MARYLAND

Plate 14

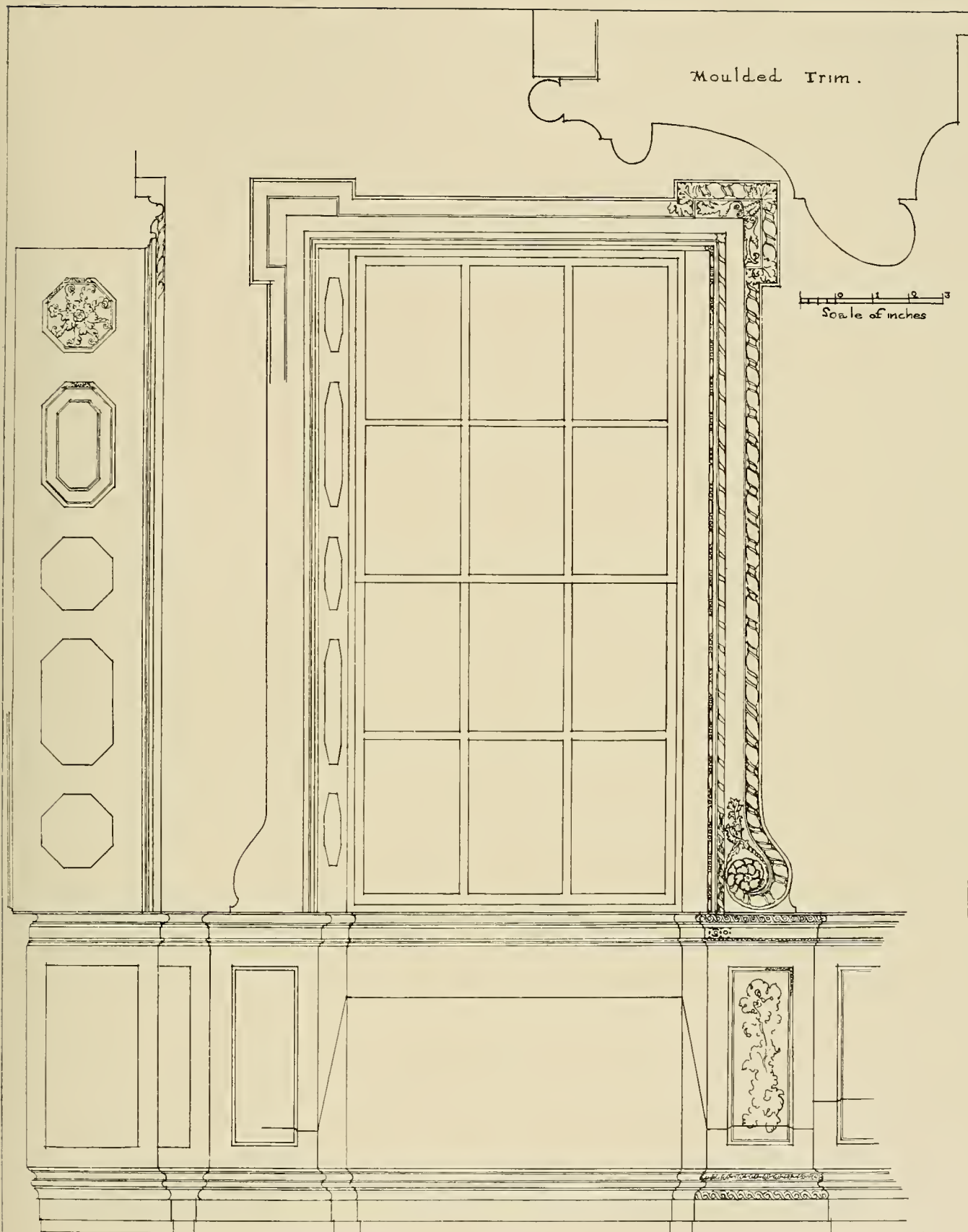


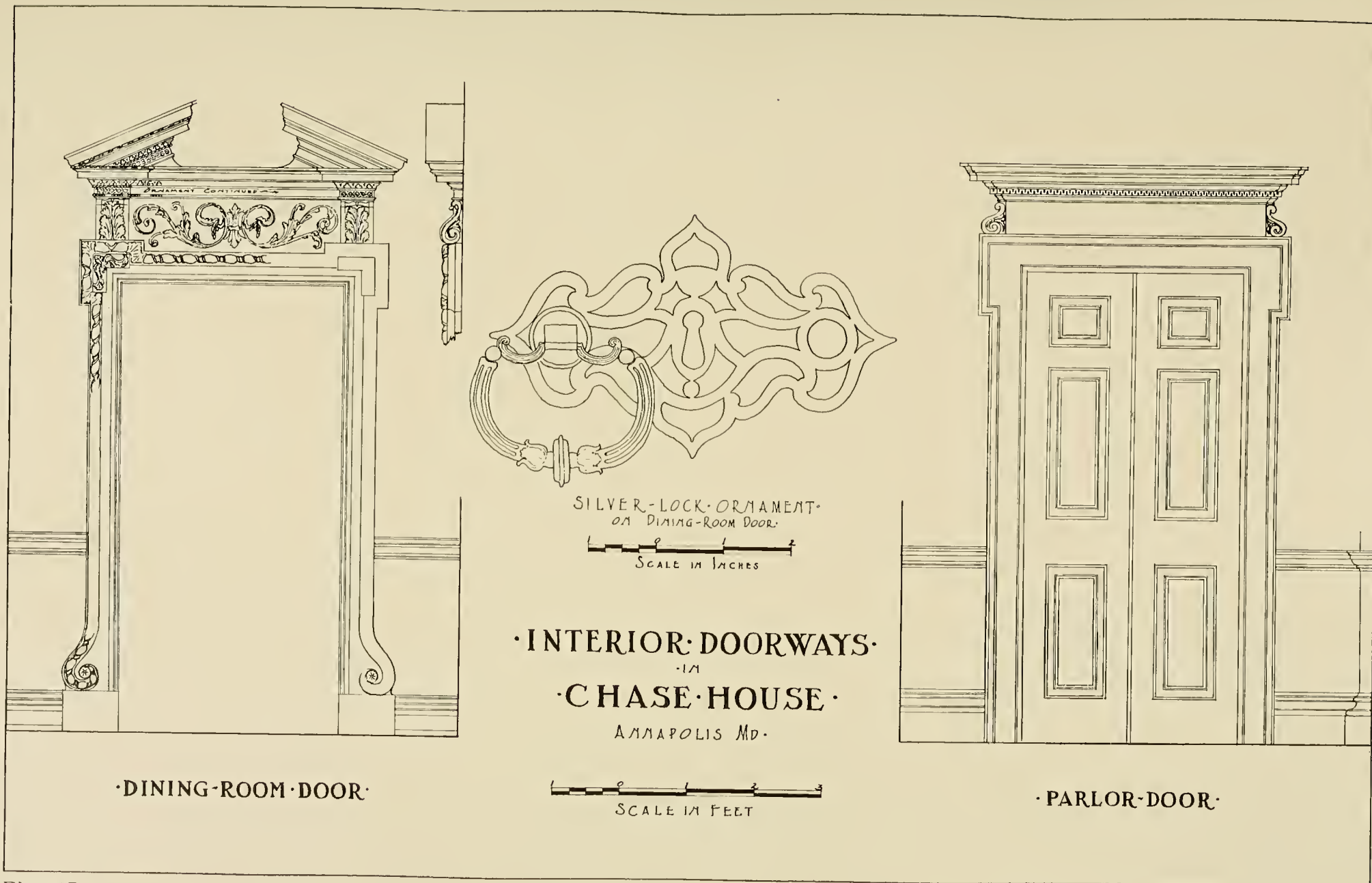
INTERIOR DETAIL, DINING ROOM
CHASE HOUSE, ANNAPOLIS, MARYLAND

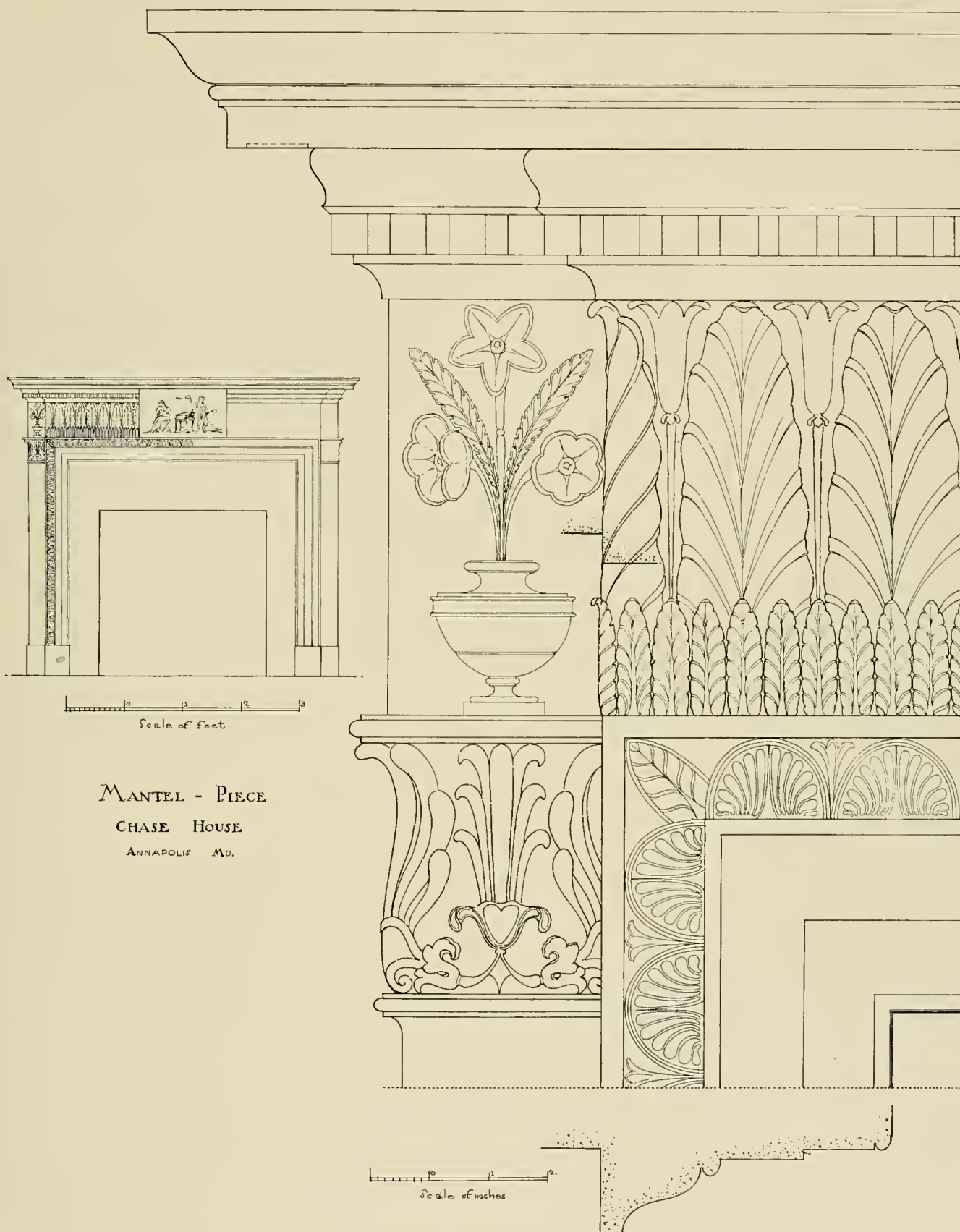


• PALLADIAN • WINDOW •
• STAIR • LANDING •
• CHASE HOUSE •
• ANNAPOLIS • MD •

• SCALE IN FEET •
1 0 1 2









GARDEN ELEVATION, RIDOUT HOUSE
ANNAPOLIS, MARYLAND



GARDEN ELEVATION, CARVEL HOUSE
ANNAPOLIS, MARYLAND



ENTRANCE HALL AND STAIR, CARVEL HOUSE
ANNAPOLIS, MARYLAND



Plate 20

ACTON, ANNAPOLIS
ANNE ARUNDEL COUNTY, MARYLAND

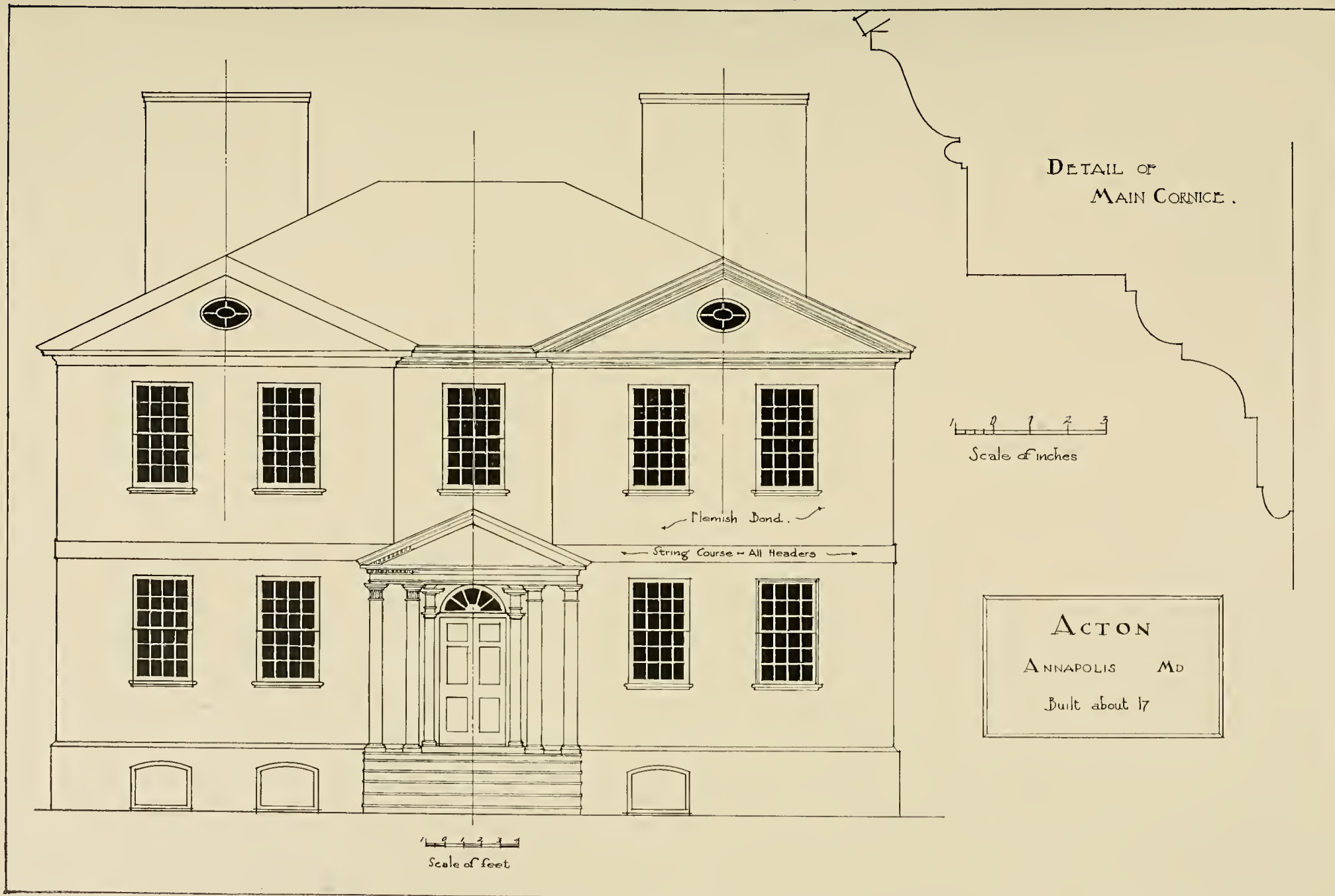




Plate 22

WHITEHALL
ANNE ARUNDEL COUNTY, MARYLAND



WHITEHALL FROM THE OLD GARDEN
ANNE ARUNDEL COUNTY, MARYLAND



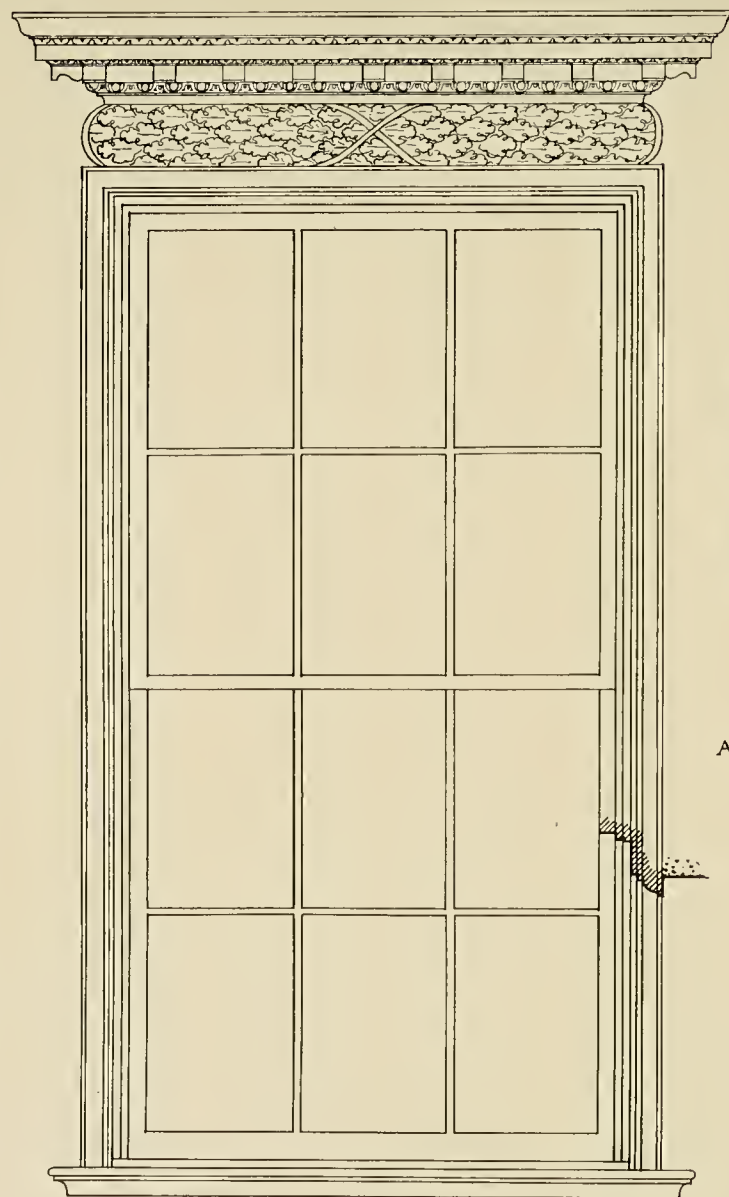
Plate 23

DETAIL FROM THE WEST WING, WHITEHALL
ANNE ARUNDEL COUNTY, MARYLAND

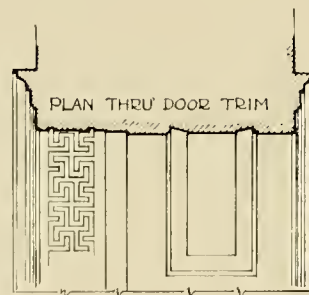


Plate 24

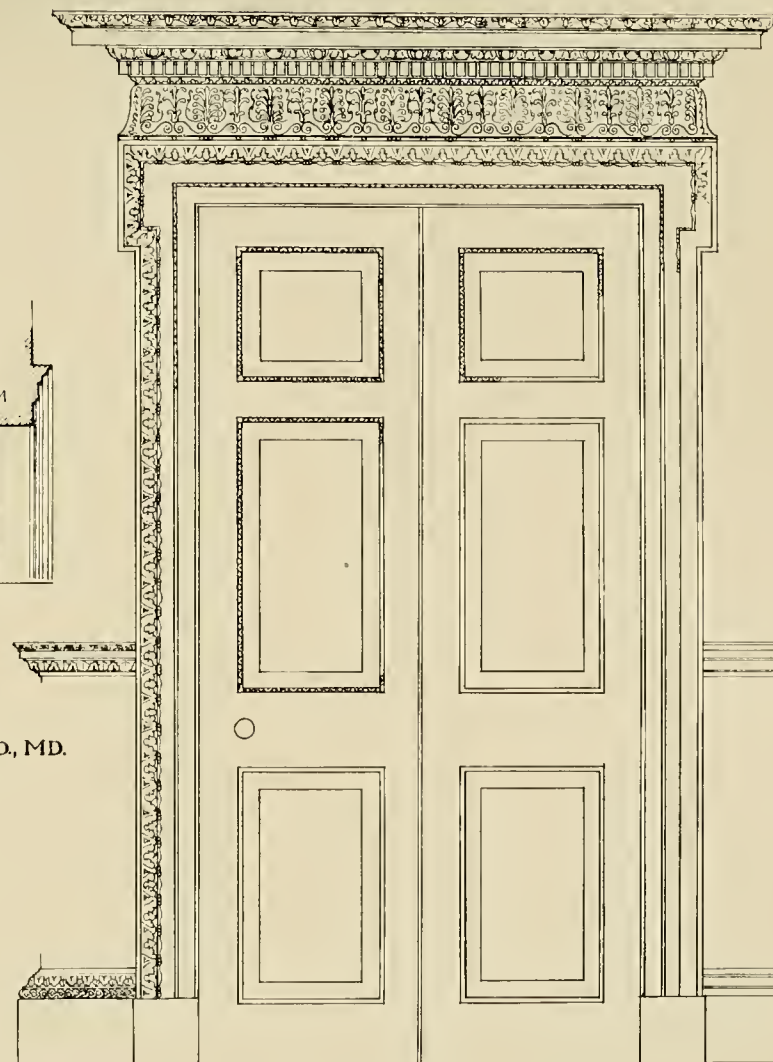
REAR VIEW, WHITEHALL
ANNE ARUNDEL COUNTY, MARYLAND



EXTERIOR WINDOW UNDER THE PORTICO
SILL 3'-3" ABOVE PORCH

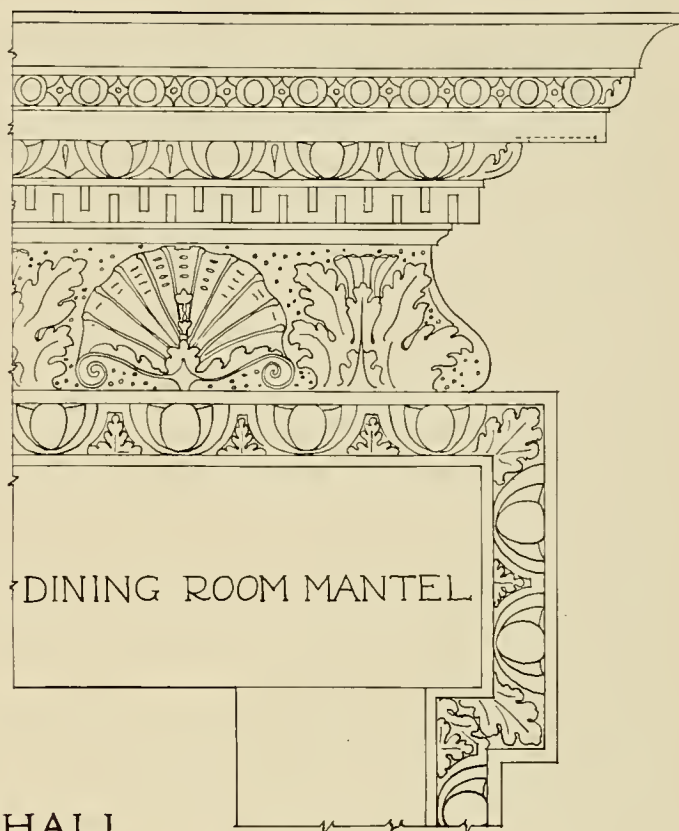
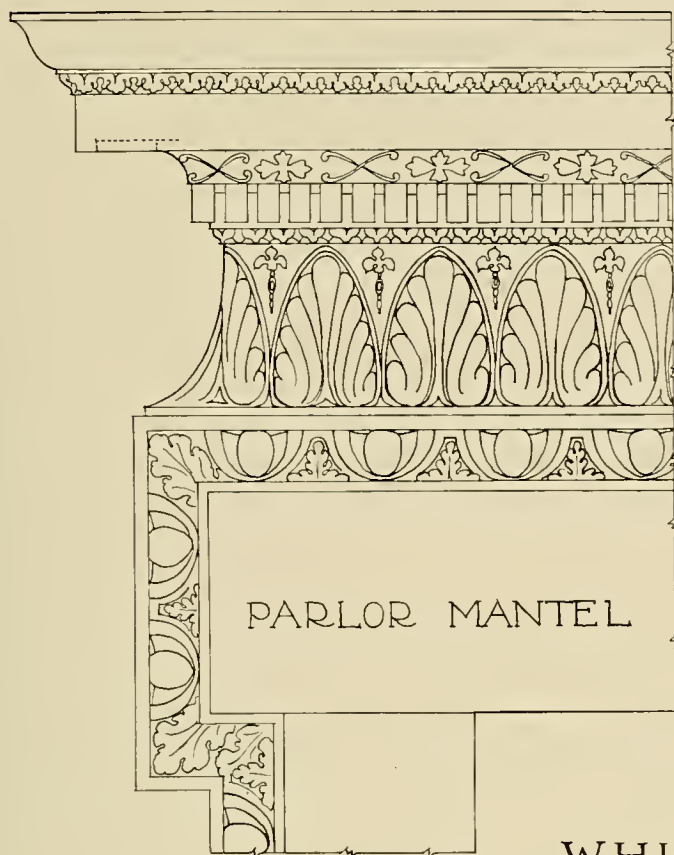


WHITEHALL
ANNE ARUNDEL CO., MD.
BUILT ABOUT 1750

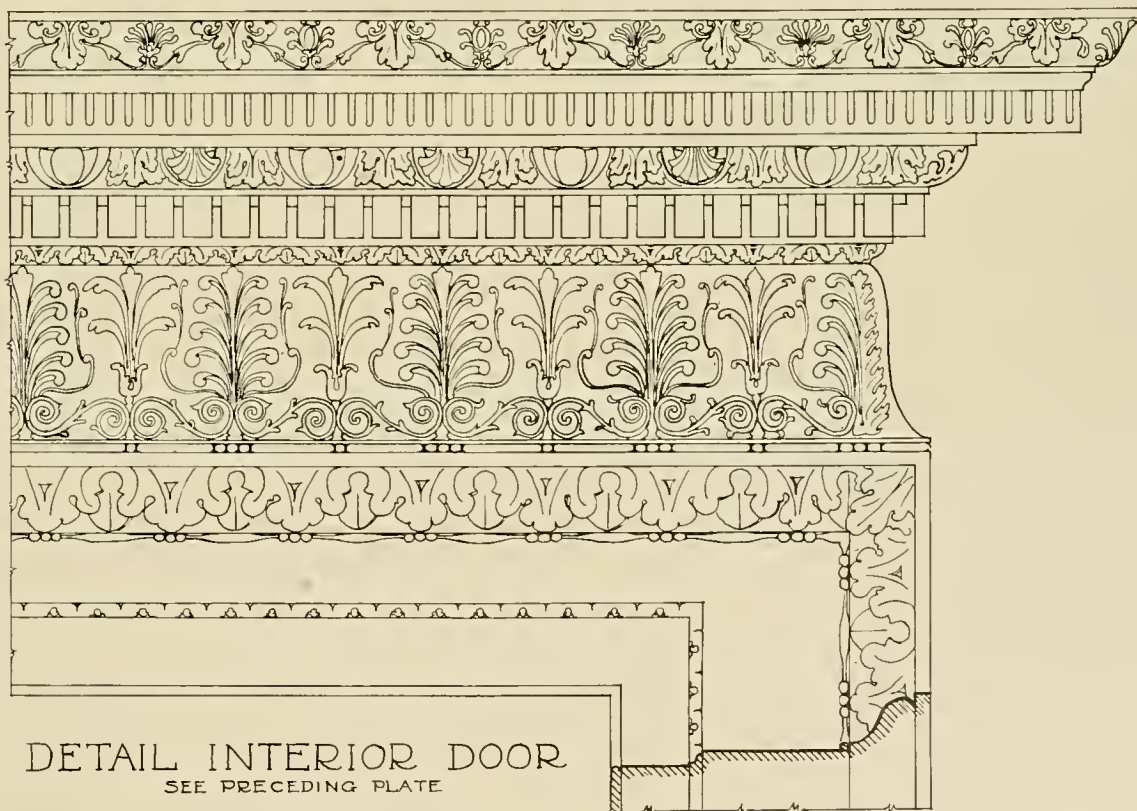
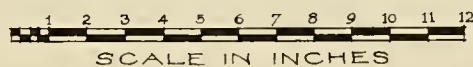


INTERIOR DOOR
WHITE CARVED TRIM, MAHOGANY DOOR.





WHITEHALL
ANNE ARUNDEL COUNTY, MD.

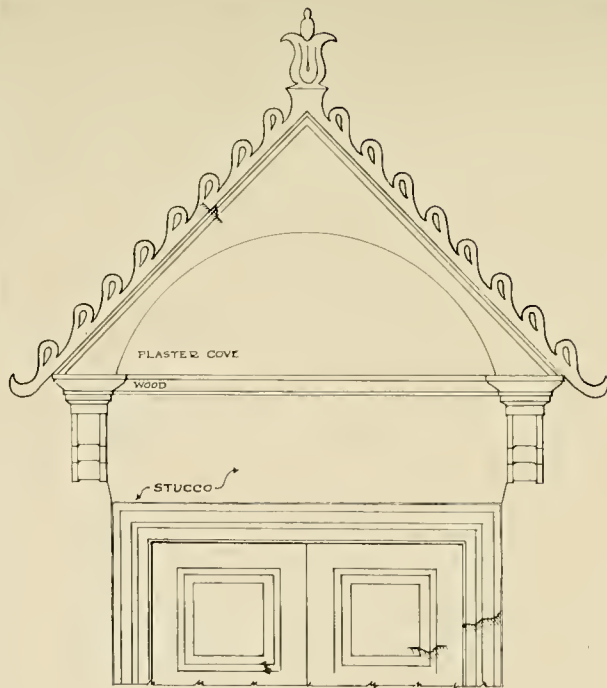




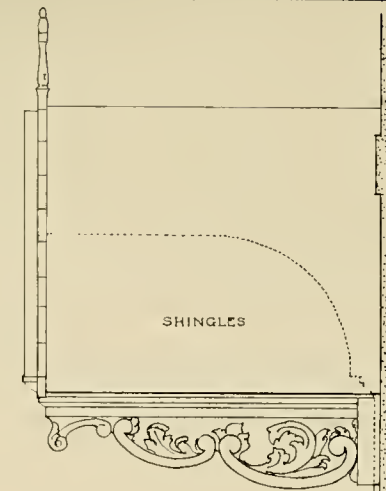
INTERIOR OF SALOON, WHITEHALL
ANNE ARUNDEL COUNTY, MARYLAND



TULIP HILL
WEST RIVER, ANNE ARUNDEL COUNTY
MARYLAND
BUILT ABOUT 1750



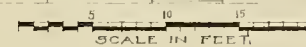
ELEVATION OF CANOPY



SIDE ELEVATION
CANOPY OVER REAR DOOR
1 2 3
SCALE IN FEET OR DETAILS



ELEVATION ON THE TERRACES-WATER SIDE.





VIEW FROM THE TERRACES, TULIP HILL
ANNE ARUNDEL COUNTY, MARYLAND



Plate 29

THE STAIRCASE, TULIP HILL
ANNE ARUNDEL COUNTY, MARYLAND



Plate 30

ENTRANCE HALL, TULIP HILL
ANNE ARUNDEL COUNTY, MARYLAND

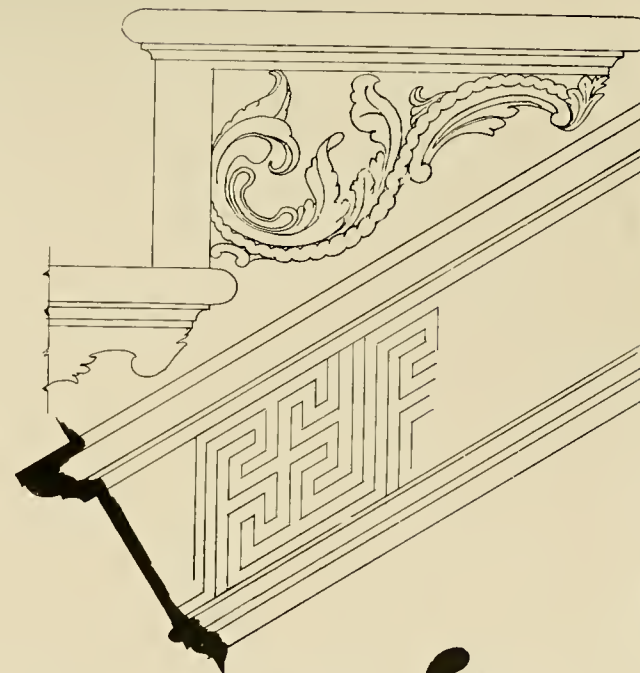


·HAND-RAIL·

·DETAILS OF STAIRWAY·
·SABINE HALL·
·RAPPAHANNOCK RIVER VA·



·DETAILS OF STAIRWAY·
·TULIP HILL·
·SOUTH RIVER MD·



DETAIL OF STRING-NEWEL-ETC.
·BRICE HOUSE·
·ANNAPOLIS MD·



HAND-RAIL

·NEWEL·

DROP

·SCALE FOR ALL DETAILS·





RATCLIFFE MANOR
TALBOT COUNTY, MARYLAND





Plate 33

HOMWOOD
BALTIMORE COUNTY, MARYLAND



Plate 34

ENTRANCE PORCH, HOMEWOOD
BALTIMORE COUNTY, MARYLAND



MULBERRY FIELDS
ST. MARY'S COUNTY, MARYLAND



HOUSE IN ST. MARY'S COUNTY, MARYLAND



HOUSE IN ST. MARY'S COUNTY, MARYLAND



FRANCIS SCOTT KEY HOUSE
LEONARDTOWN, ST. MARY'S COUNTY, MARYLAND



INTERIOR, LIVING ROOM, FARMHOUSE
ST. MARY'S COUNTY, MARYLAND





WOODLAWN, BEFORE REBUILDING
FAIRFAX COUNTY, VIRGINIA



Plate 37

WOODLAWN, THE RIVER SIDE
FAIRFAX COUNTY, VIRGINIA



THE STAIRCASE, WOODLAWN
FAIRFAX COUNTY, VIRGINIA



GUNSTON HALL FROM THE GARDEN
FAIRFAX COUNTY, VIRGINIA



Plate 39

GUNSTON HALL
FAIRFAX COUNTY, VIRGINIA



ENTRANCE HALL AND STAIRS, GUNSTON HALL
FAIRFAX COUNTY, VIRGINIA

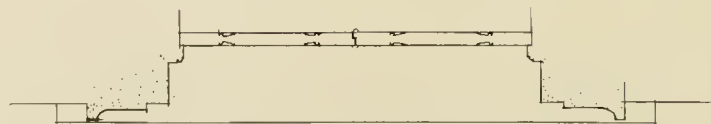
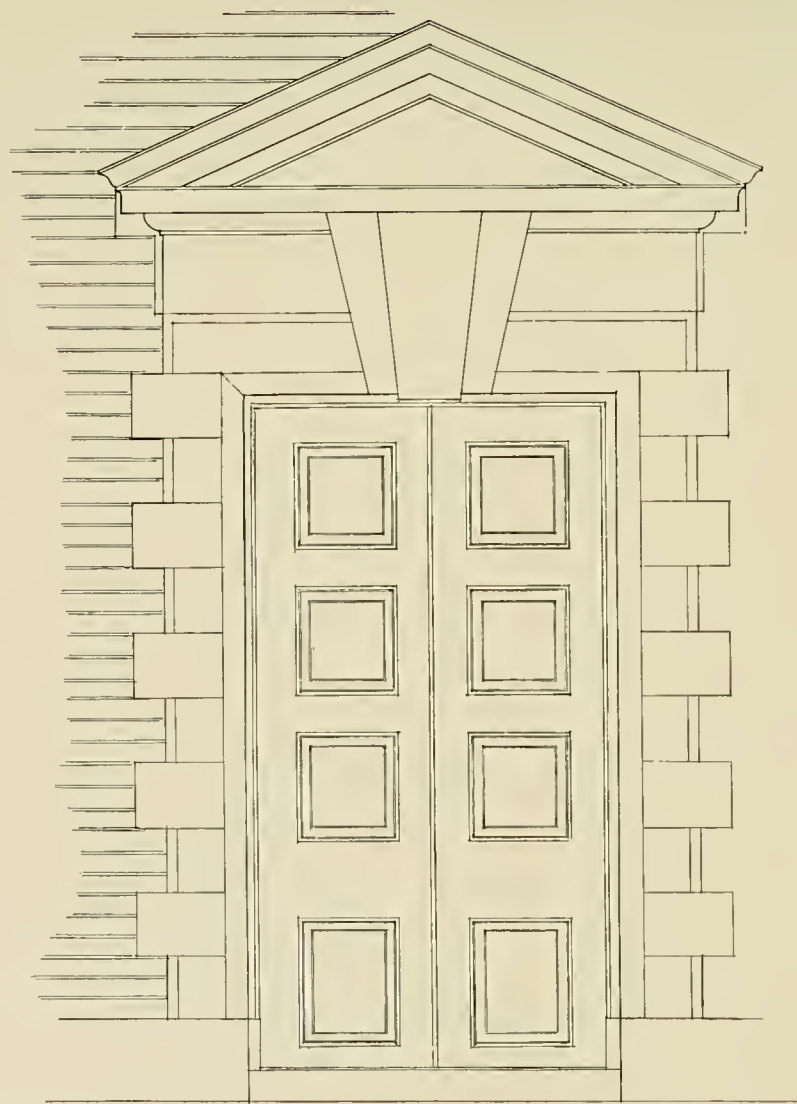


THE DRAWING ROOM, GUNSTON HALL
FAIRFAX COUNTY, VIRGINIA

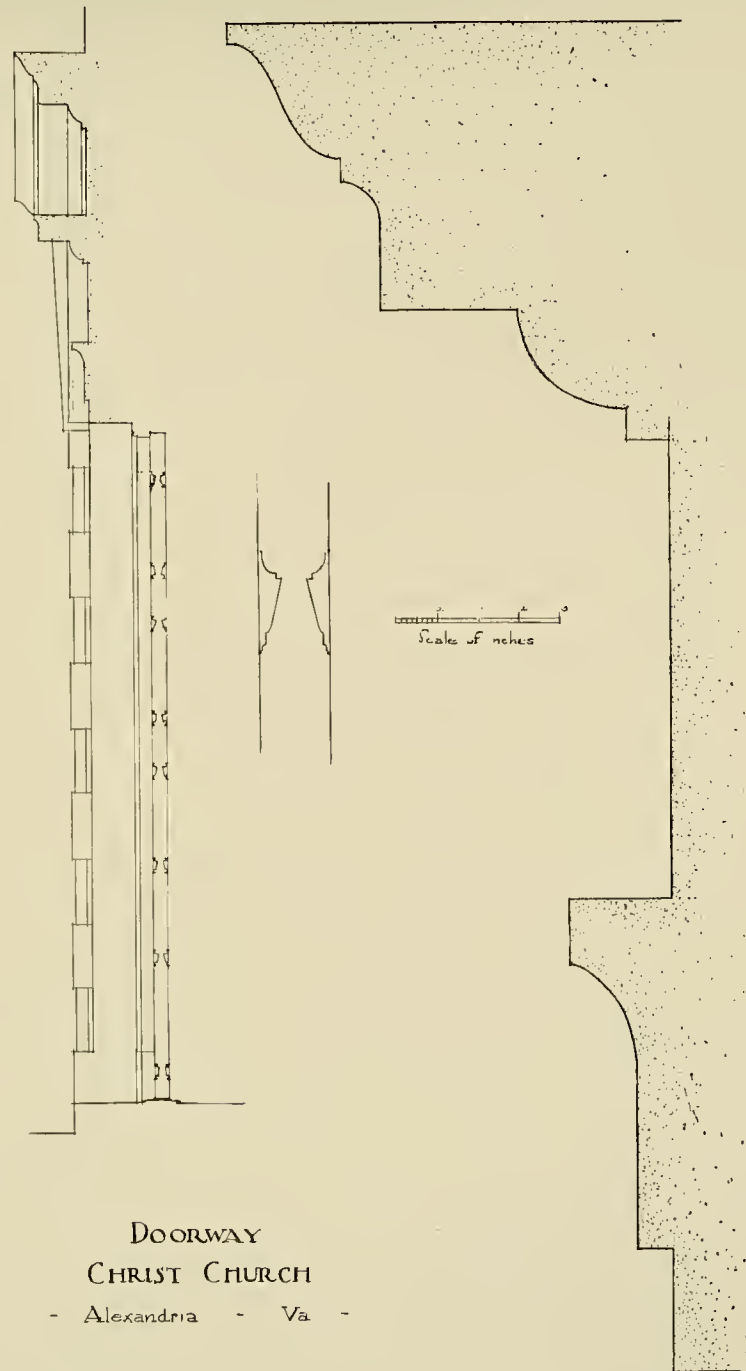


Plate 41

CHRIST CHURCH
ALEXANDRIA, VIRGINIA



Scale of feet



DOORWAY
CHRIST CHURCH
- Alexandria - Va -

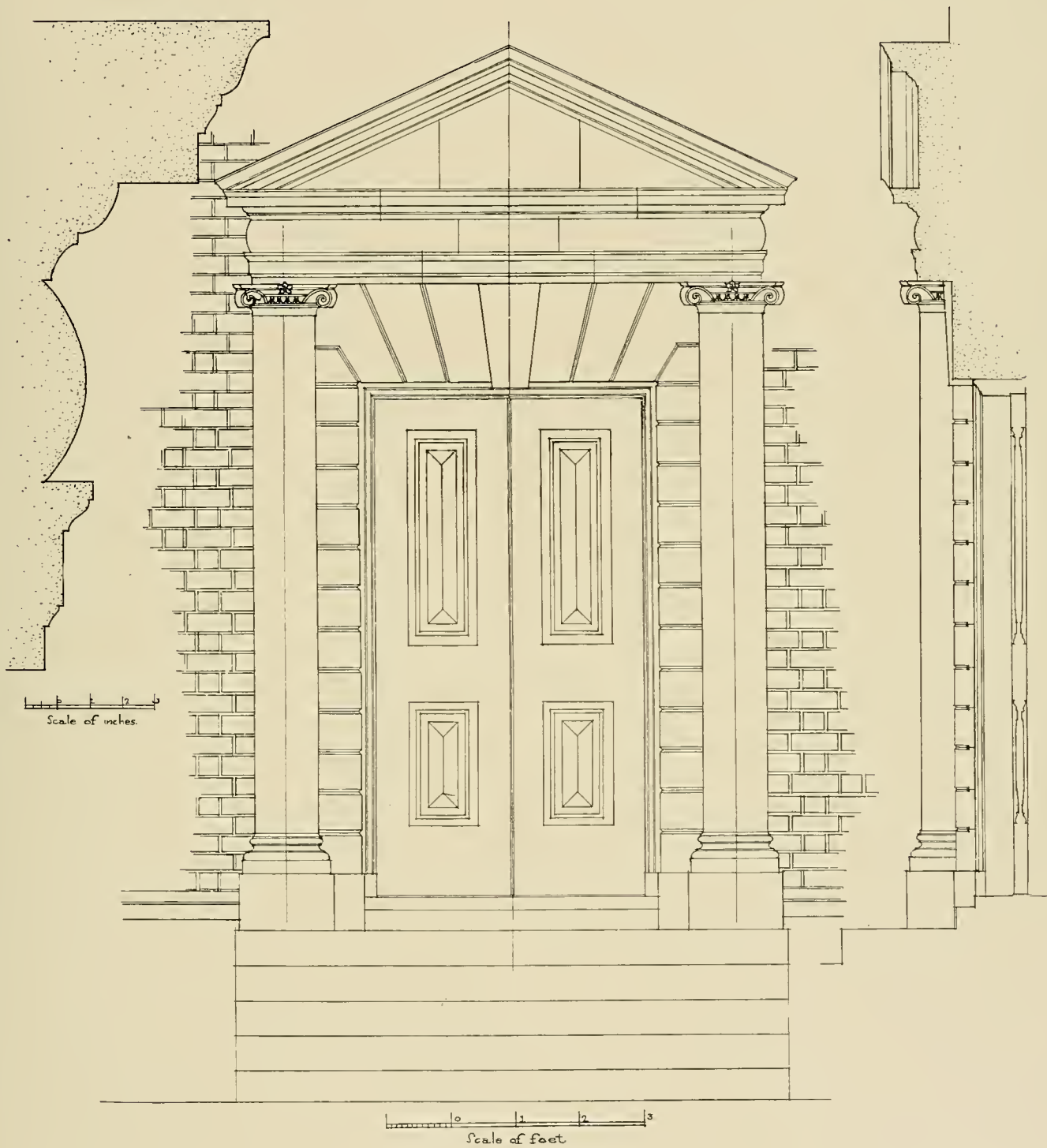


INTERIOR, CHRIST CHURCH
ALEXANDRIA, VIRGINIA



Plate 43

POHICK PARISH CHURCH
FAIRFAX COUNTY, VIRGINIA



DOORWAY
POHICK CHURCH
ACOTINK Va.



Plate 45

DOORWAY, LLOYD HOUSE
ALEXANDRIA, VIRGINIA

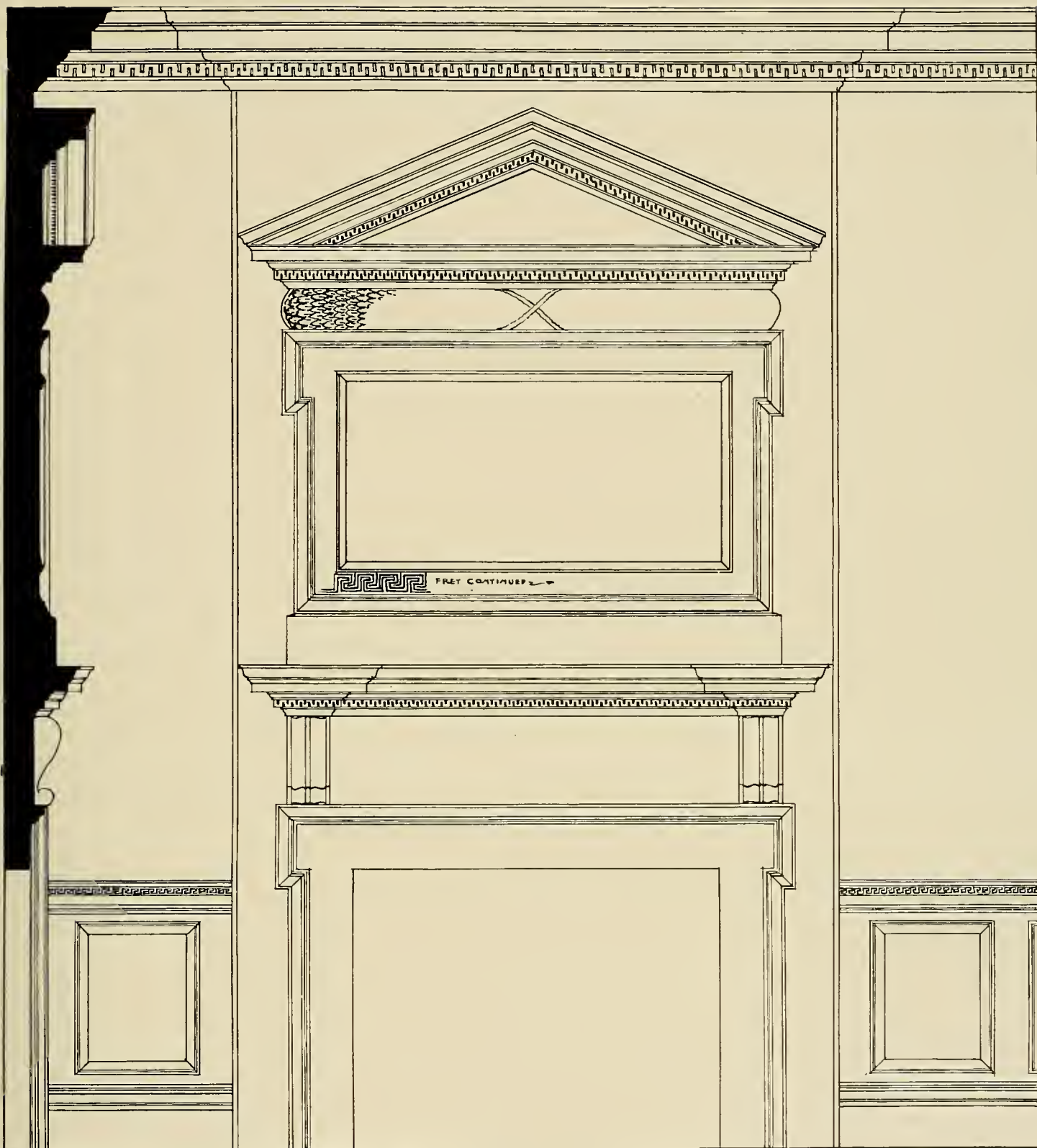


DOORWAY, FREDERICKSBURG
SPOTTSYLVANIA COUNTY, VIRGINIA



Plate 46

DOORWAY, FREDERICKSBURG
SPOTTSYLVANIA COUNTY, VIRGINIA



· MANTLE-PIECE ·
 · MUNDY · HOUSE ·
 DUMPHRIES · VA ·

· SCALE · IN · FEET ·
 1 2 3 4 5 6 7 8 9 10 11 12



DRAWING ROOM, MUNDY HOUSE
DUMFRIES, PRINCE WILLIAM COUNTY, VIRGINIA



Plate 48

HOUSE ON THE MAIN STREET
FREDERICKSBURG, VIRGINIA



KENMORE
FREDERICKSBURG, SPOTTSYLVANIA COUNTY, VIRGINIA



Plate 49

STAIRCASE, KENMORE
FREDERICKSBURG, VIRGINIA



MANTEL IN SOLOON, KENMORE
FREDERICKSBURG, VIRGINIA

Plate 50



MANTEL IN PARLOR, KENMORE
FREDERICKSBURG, VIRGINIA



Plate 51

CEILING IN THE PARLOR, KENMORE
FREDERICKSBURG, VIRGINIA



CEILING IN THE SOLOON, KENMORE
FREDERICKSBURG, VIRGINIA

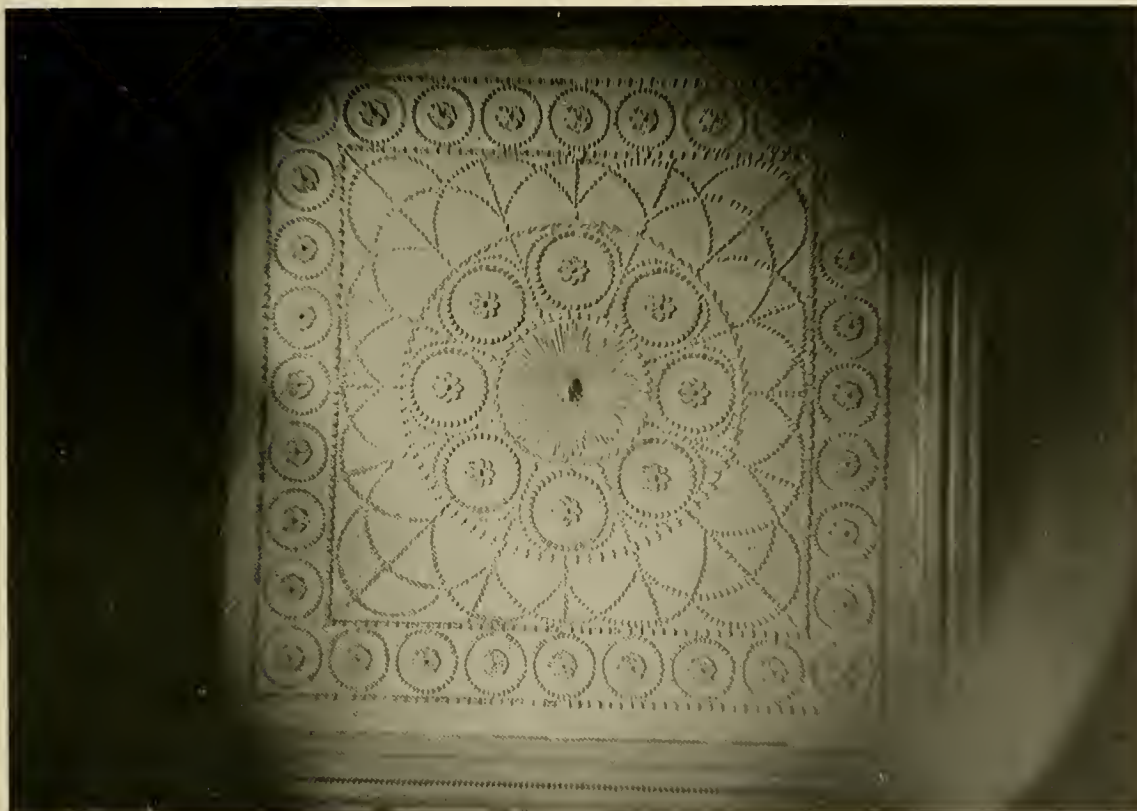




Plate 53

STRATFORD, 1730
WESTMORELAND COUNTY, VIRGINIA



CLEVE MANOR, 1729
KING GEORGE COUNTY, VIRGINIA



Plate 54

GAY MONT
CAROLINE COUNTY, VIRGINIA



Plate 55

BROCKENBOROUGH HOUSE
TAPPAHANNOCK, ESSEX COUNTY, VIRGINIA



BLANDFIELD
ESSEX COUNTY, VIRGINIA



BROOK'S BANK
ESSEX COUNTY, VIRGINIA



Plate 57

SABINE HALL, 1730
RICHMOND COUNTY, VIRGINIA

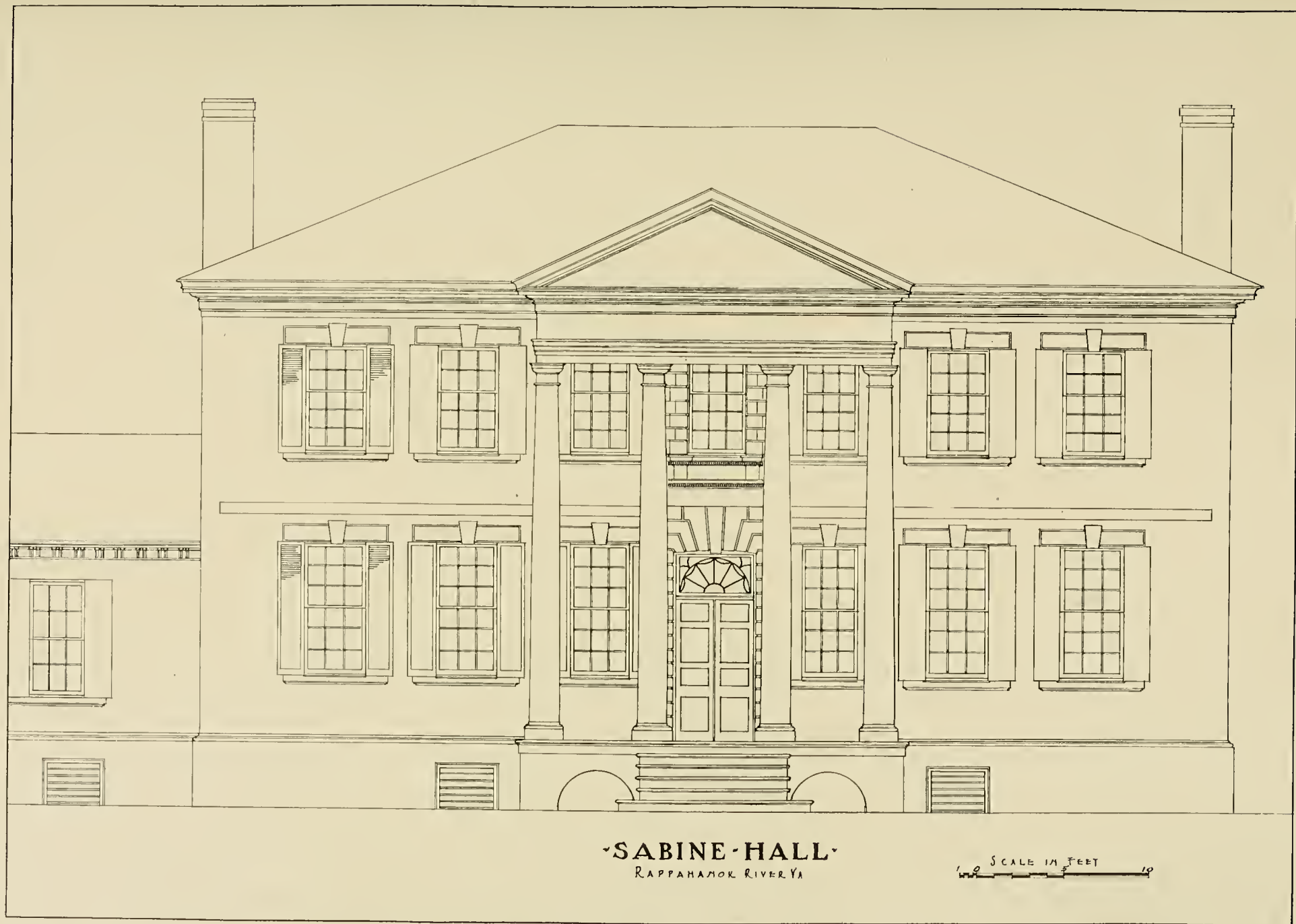




Plate 59

STAIRWAY FROM THE MAIN HALL, SABINE HALL,
RICHMOND COUNTY, VIRGINIA



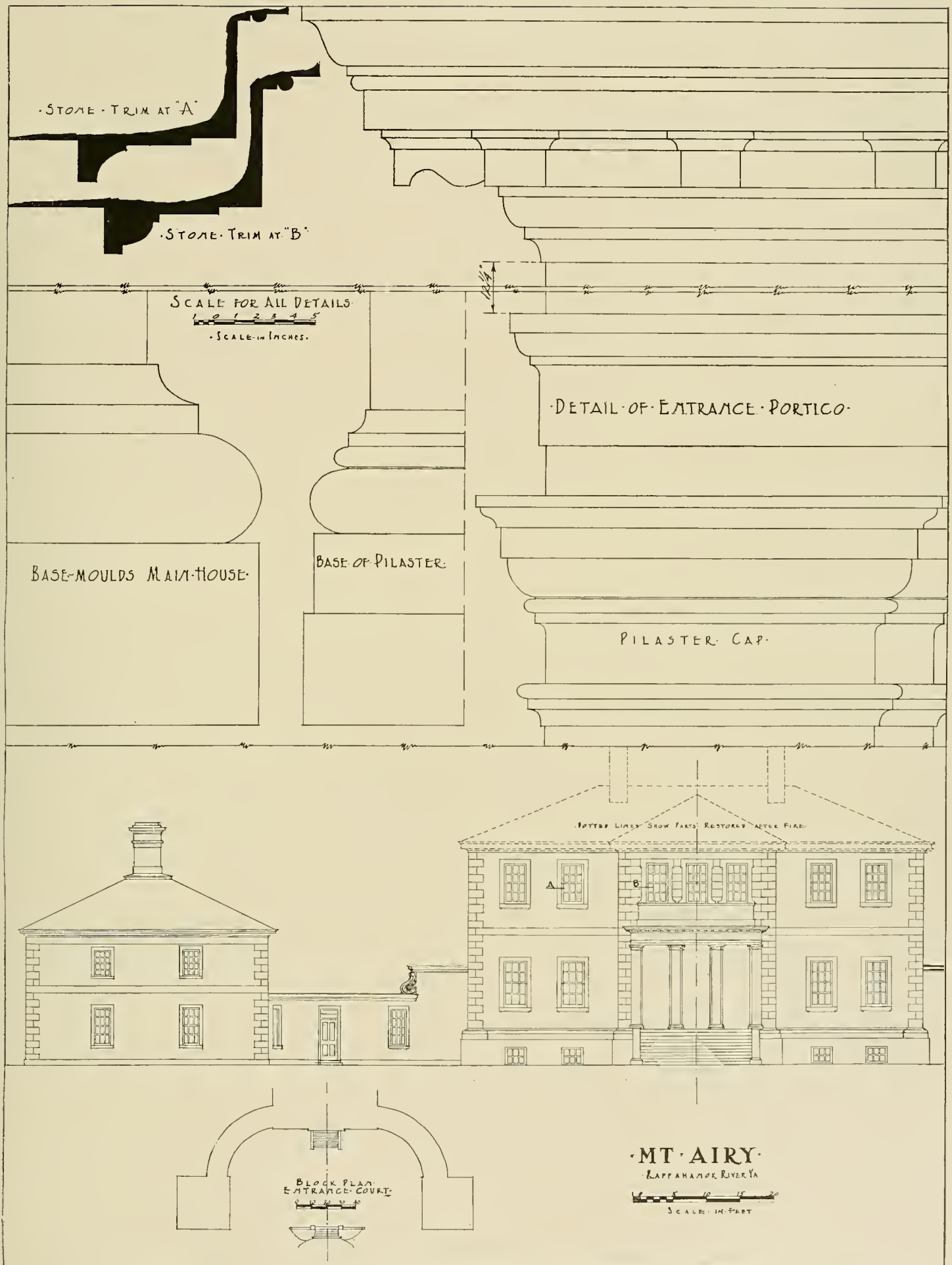
Plate 60

MOUNT AIRY, EAST FRONT
RICHMOND COUNTY, VIRGINIA



Plate 61

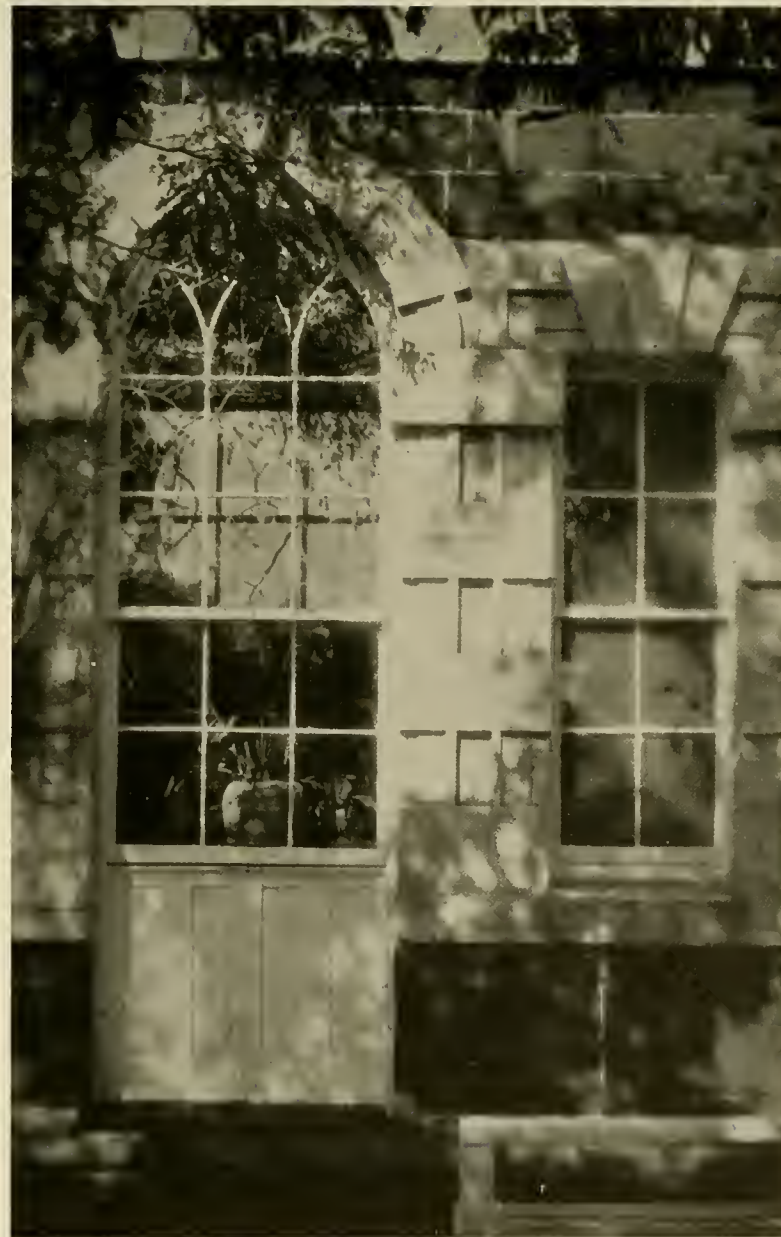
MOUNT AIRY, RIVER FRONT
RICHMOND COUNTY, VIRGINIA





CARVED URNS IN FORECOURT, MT. AIRY
RICHMOND COUNTY, VIRGINIA

Plate 63



DETAIL, SOUTH WINDOW, MT. AIRY
RICHMOND COUNTY, VIRGINIA





LIVING ROOM, MENOKIN
RICHMOND COUNTY, VIRGINIA

Plate 65



STAIR HALL, MENOKIN
RICHMOND COUNTY, VIRGINIA



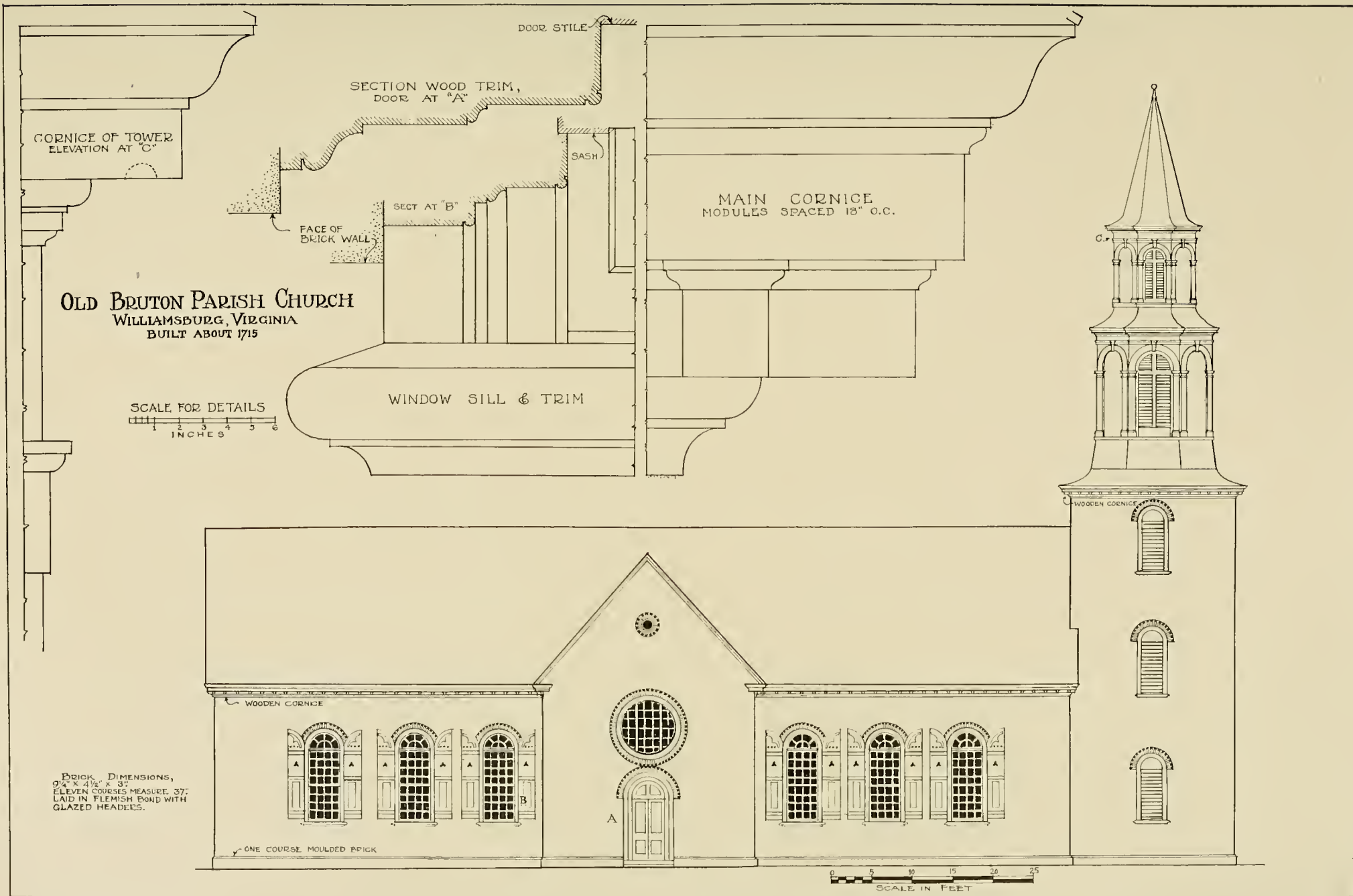
Plate 66

BRUTON PARISH CHURCH
WILLIAMSBURG, JAMES CITY COUNTY, VIRGINIA



Plate 67

TRANSEPT DOOR, BRUTON PARISH CHURCH
WILLIAMSBURG, VIRGINIA





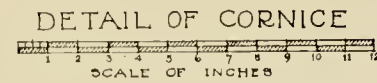
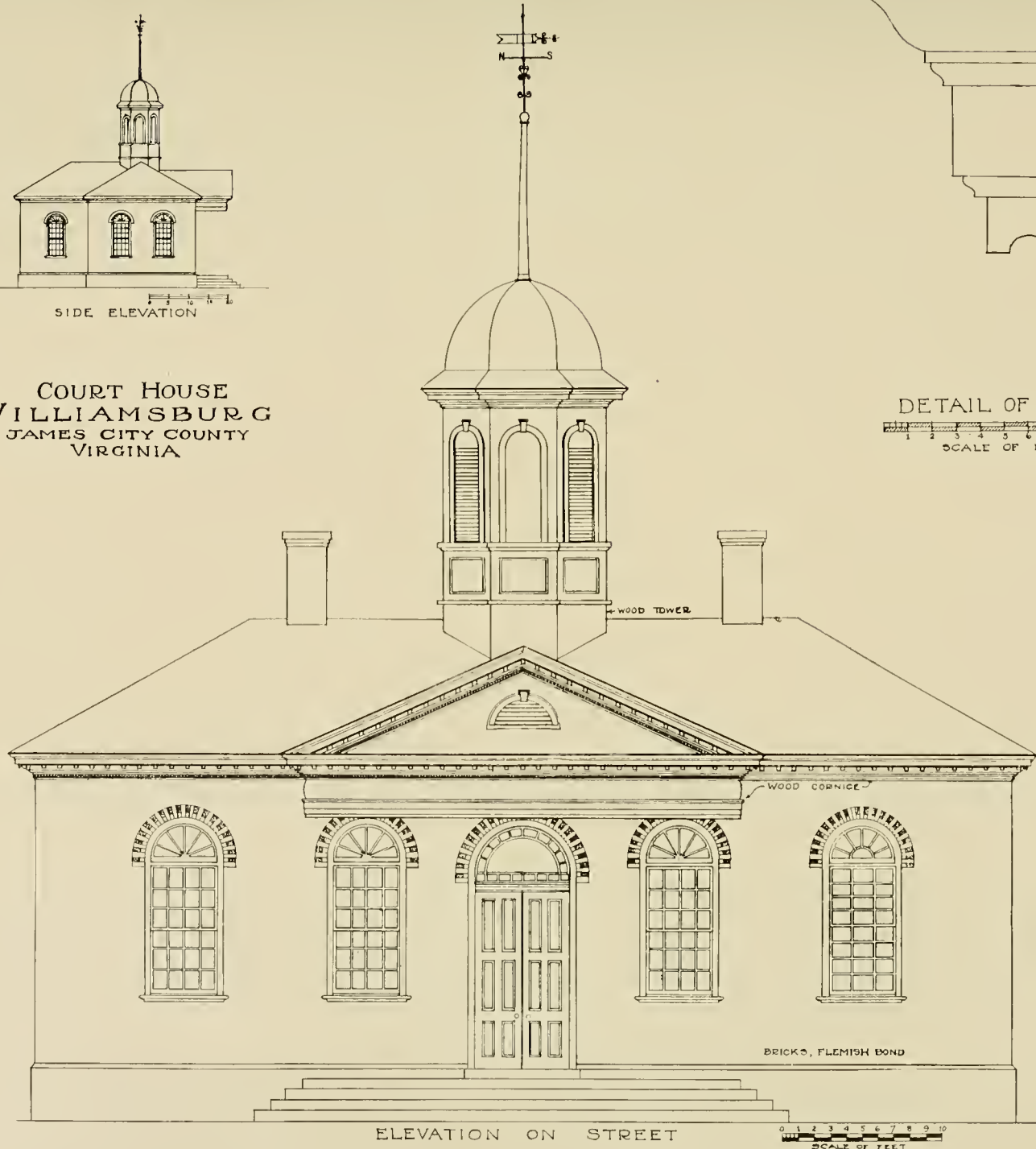
BRUTON PARISH CHURCH
WILLIAMSBURG, JAMES CITY COUNTY, VIRGINIA



THE COURT HOUSE
WILLIAMSBURG, JAMES CITY COUNTY, VIRGINIA



COURT HOUSE
WILLIAMSBURG
JAMES CITY COUNTY
VIRGINIA



MODULES SPACED
12 INCHES O.C.

DENTILS 2" O.C.

BRICK



WYTHE HOUSE
WILLIAMSBURG, JAMES CITY COUNTY, VIRGINIA



SAUNDERS HOUSE
WILLIAMSBURG, JAMES CITY COUNTY, VIRGINIA



BASSET HALL
WILLIAMSBURG, JAMES CITY COUNTY, VIRGINIA





Plate 73

EAST FRONT, CARTER'S GROVE
JAMES CITY COUNTY, VIRGINIA



Plate 74

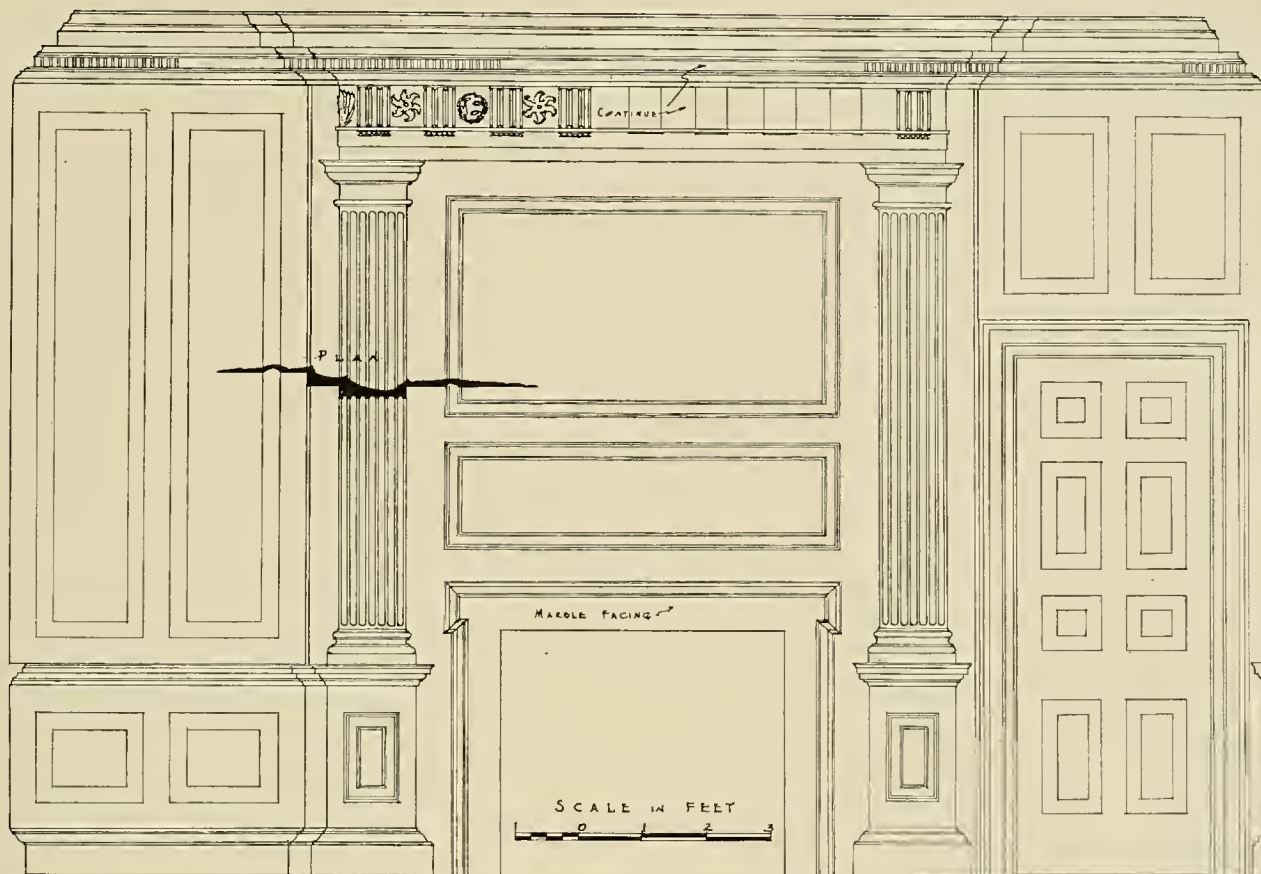
ENTRANCE HALL, CARTER'S GROVE
JAMES CITY COUNTY, VIRGINIA



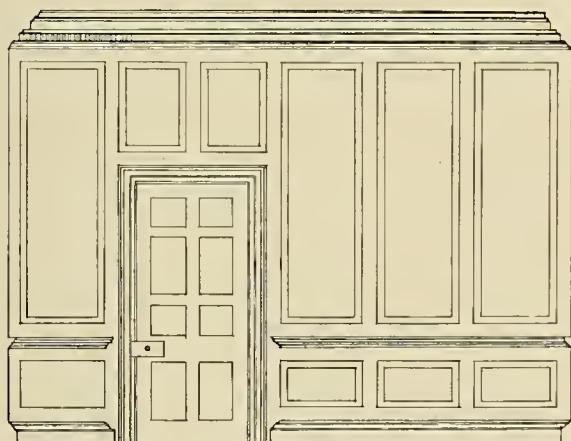
Plate 75 STAIR DETAIL, CARTER'S GROVE
JAMES CITY COUNTY, VIRGINIA



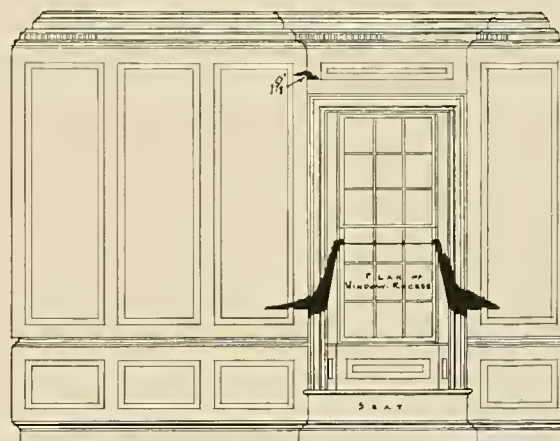
DOORWAY TO PARLOR, CARTER'S GROVE
JAMES CITY COUNTY, VIRGINIA



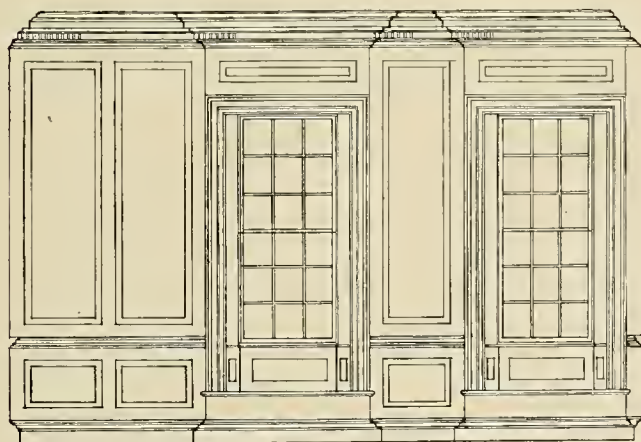
• NORTH • ELEVATION •



WEST • ELEVATION



• EAST ELEVATION •



• SOUTH • ELEVATION •

ELEVATIONS
OF
SOUTH-WEST ROOM
CARTERS GROVE
JAMES RIVER VA

1 0 1 2 3 4 5
SCALE FOR THREE ELEVATIONS

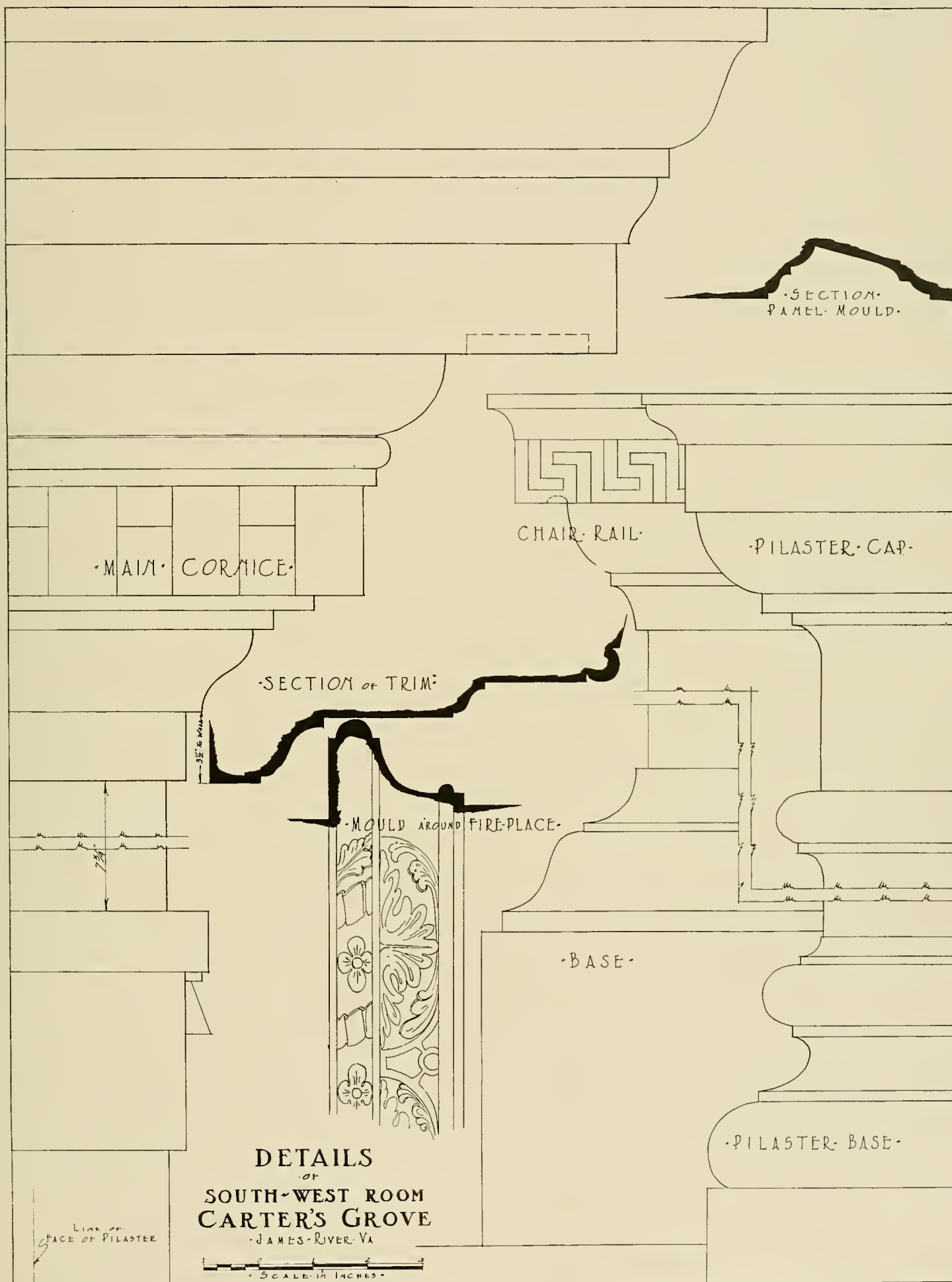




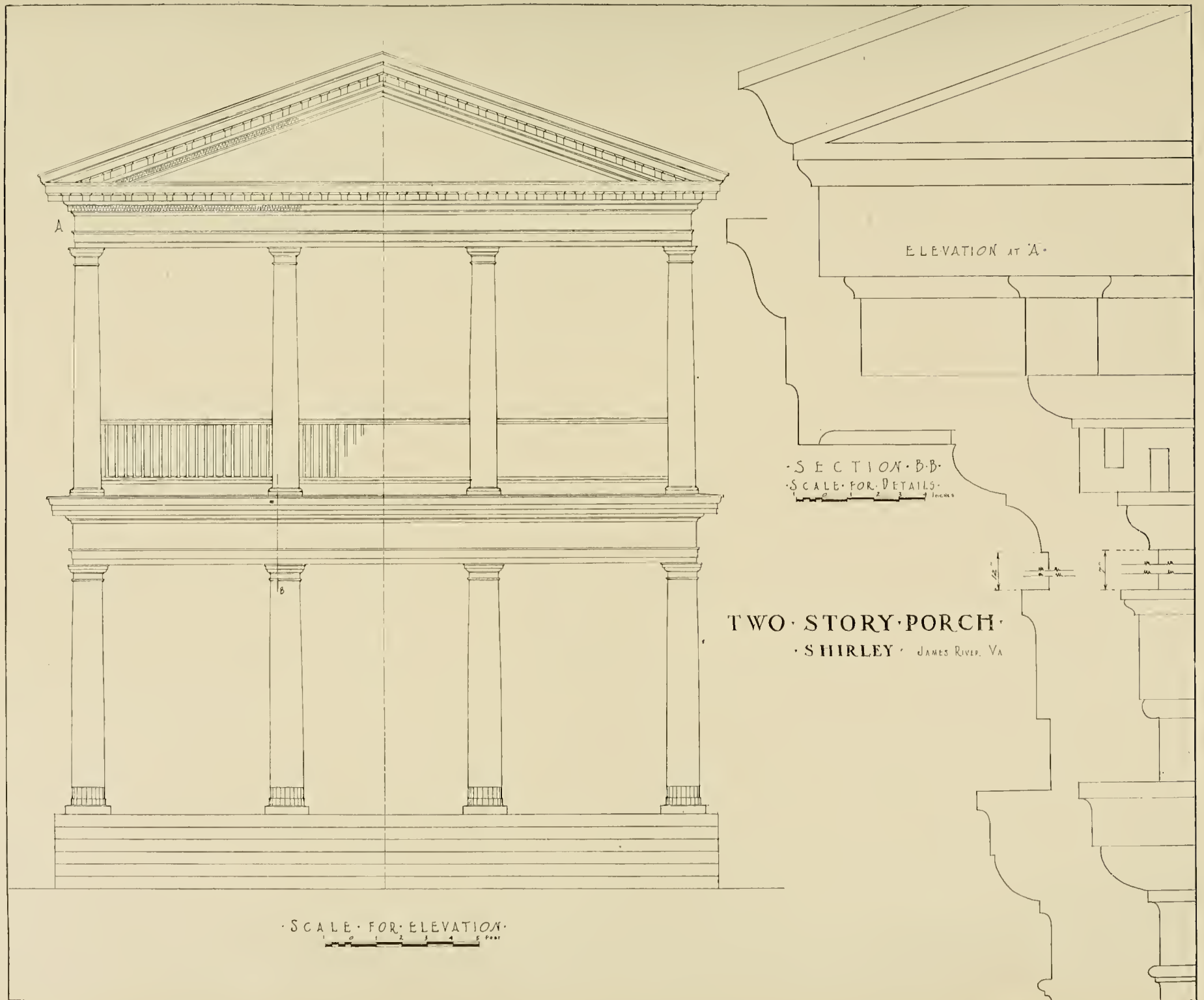
Plate 78

SHIRLEY, FROM THE GARDEN
CHARLES CITY COUNTY, VIRGINIA



Plate 79

EAST PORCH, SHIRLEY
CHARLES CITY COUNTY, VIRGINIA





STAIR LANDING, SHIRLEY
CHARLES CITY COUNTY, VIRGINIA
Plate 81



THE "HANGING STAIR" AND HALL, SHIRLEY
CHARLES CITY COUNTY, VIRGINIA

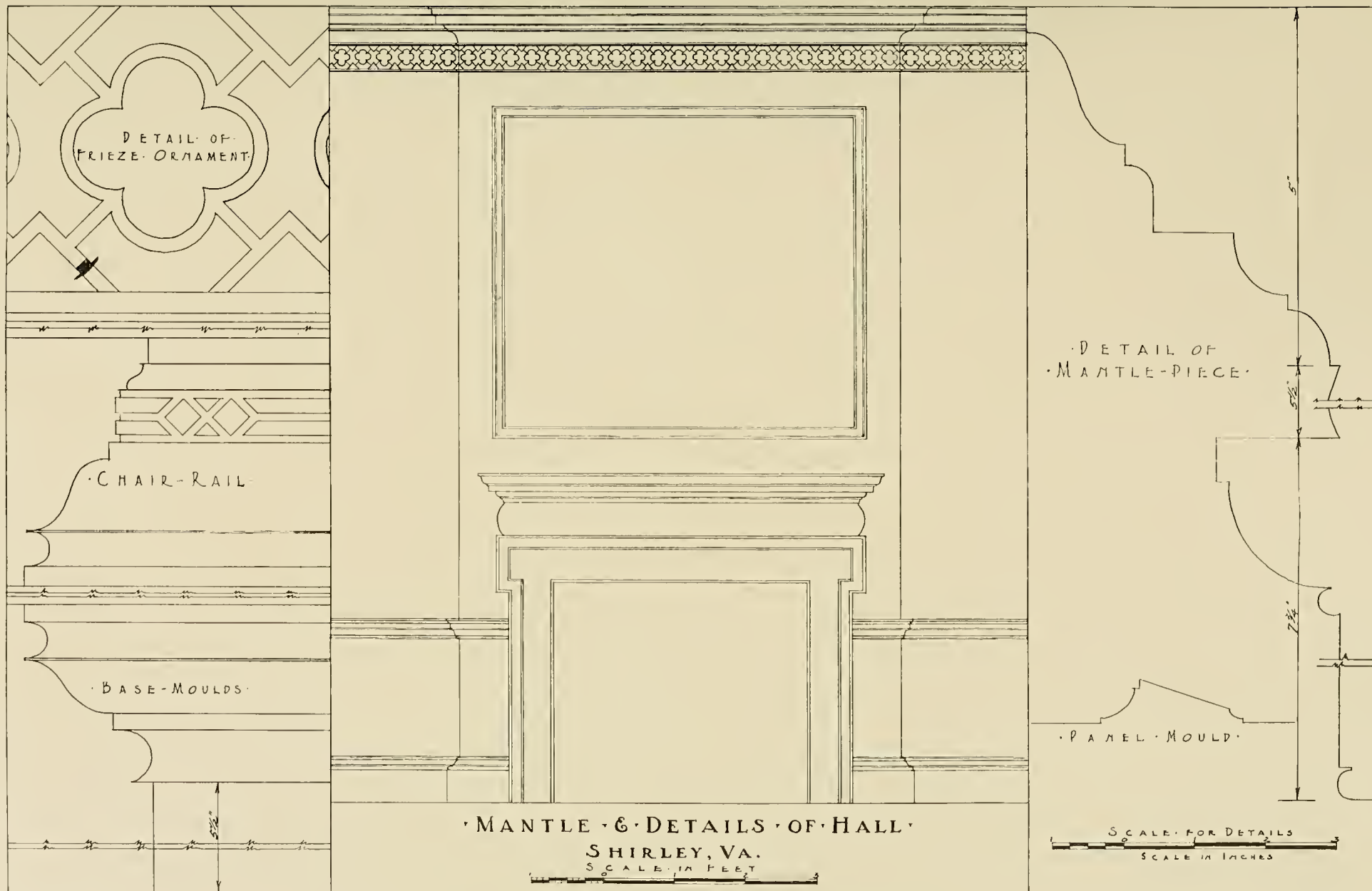
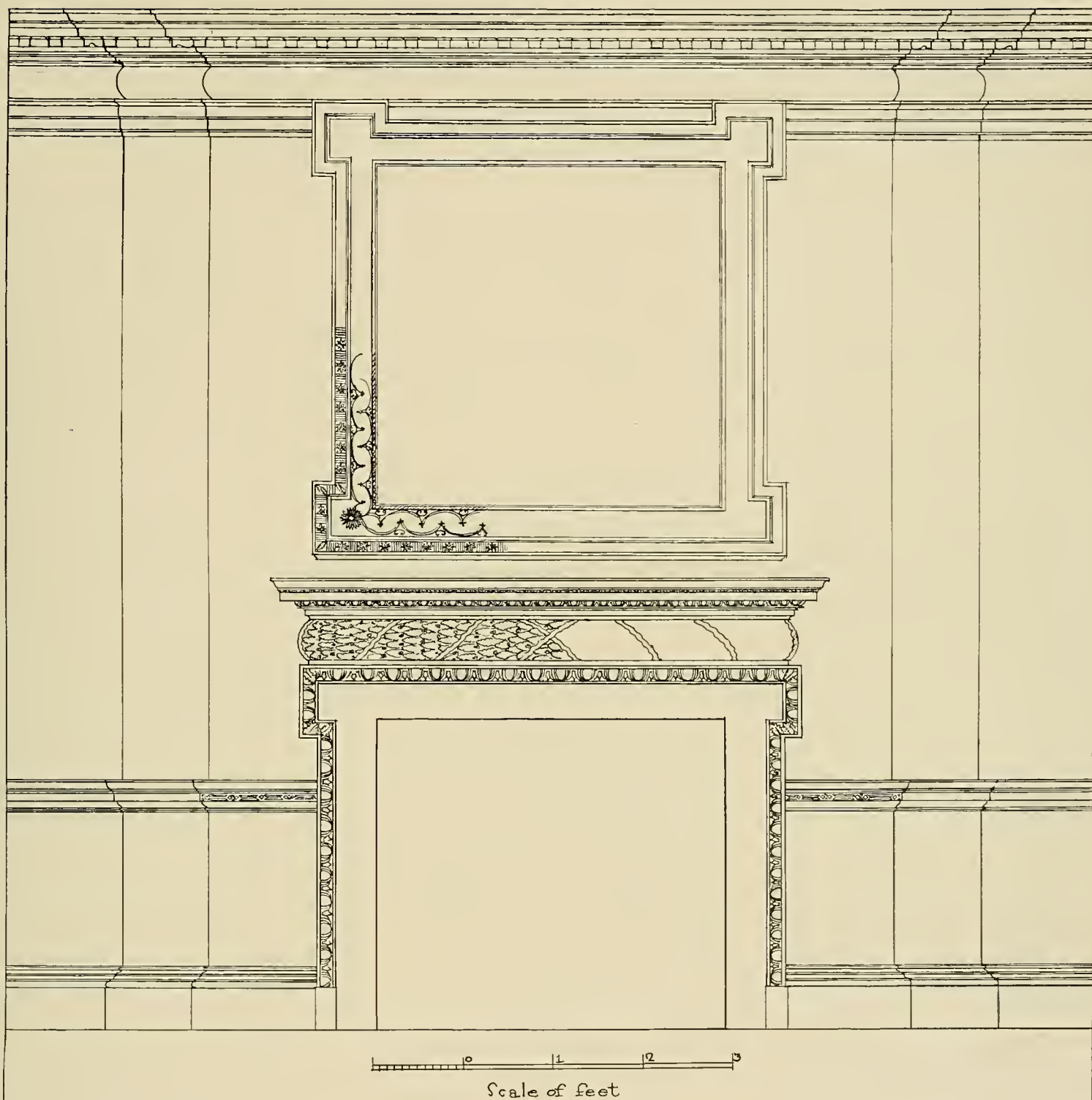


Plate 82



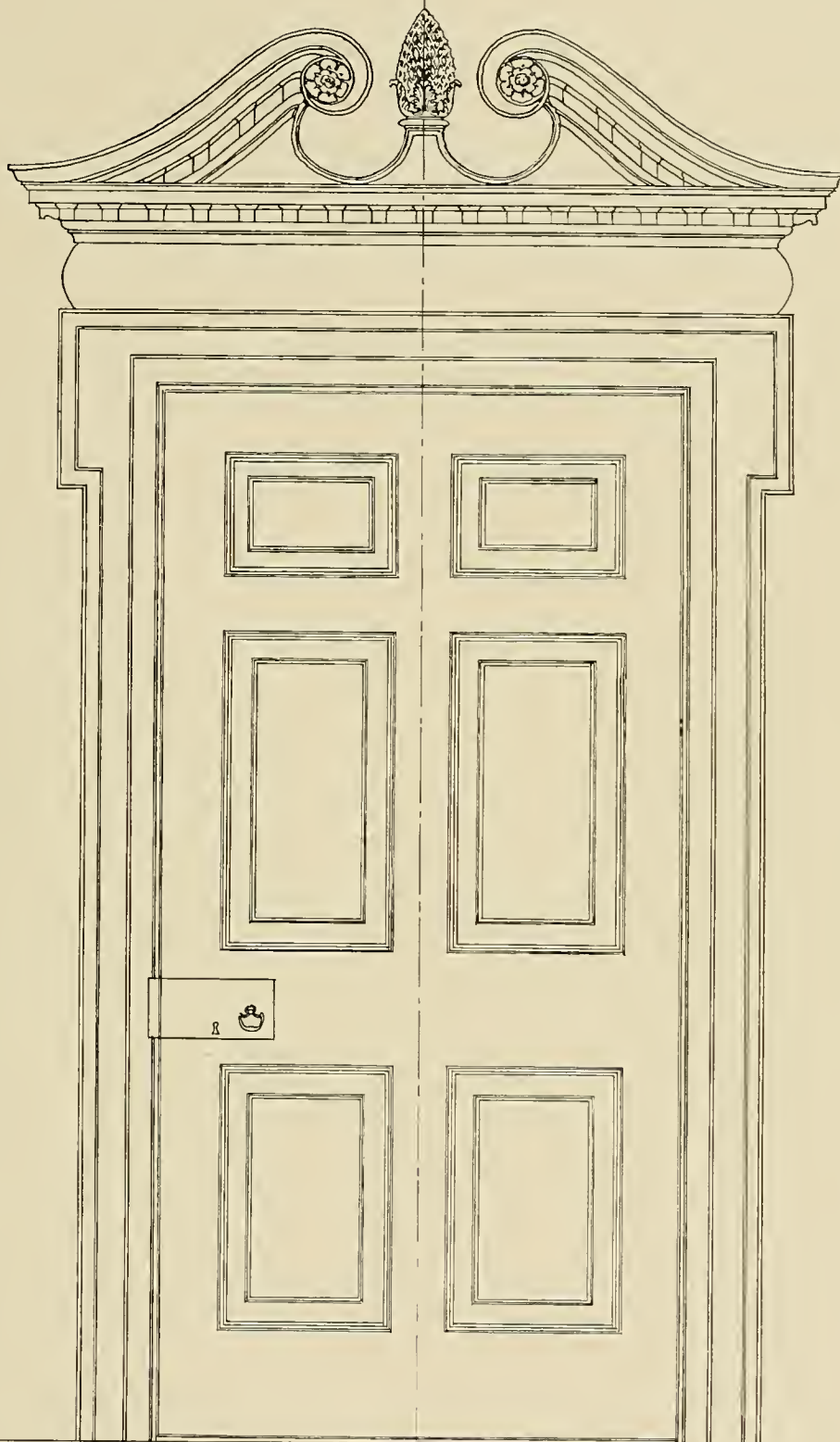
Plate 83

THE SALOON, SHIRLEY
CHARLES CITY COUNTY, VIRGINIA



MANTEL - PIECE
SHIRLEY





0 1 2
Scale of feet

INTERIOR DOORWAY

SHIRLEY

James River Va.



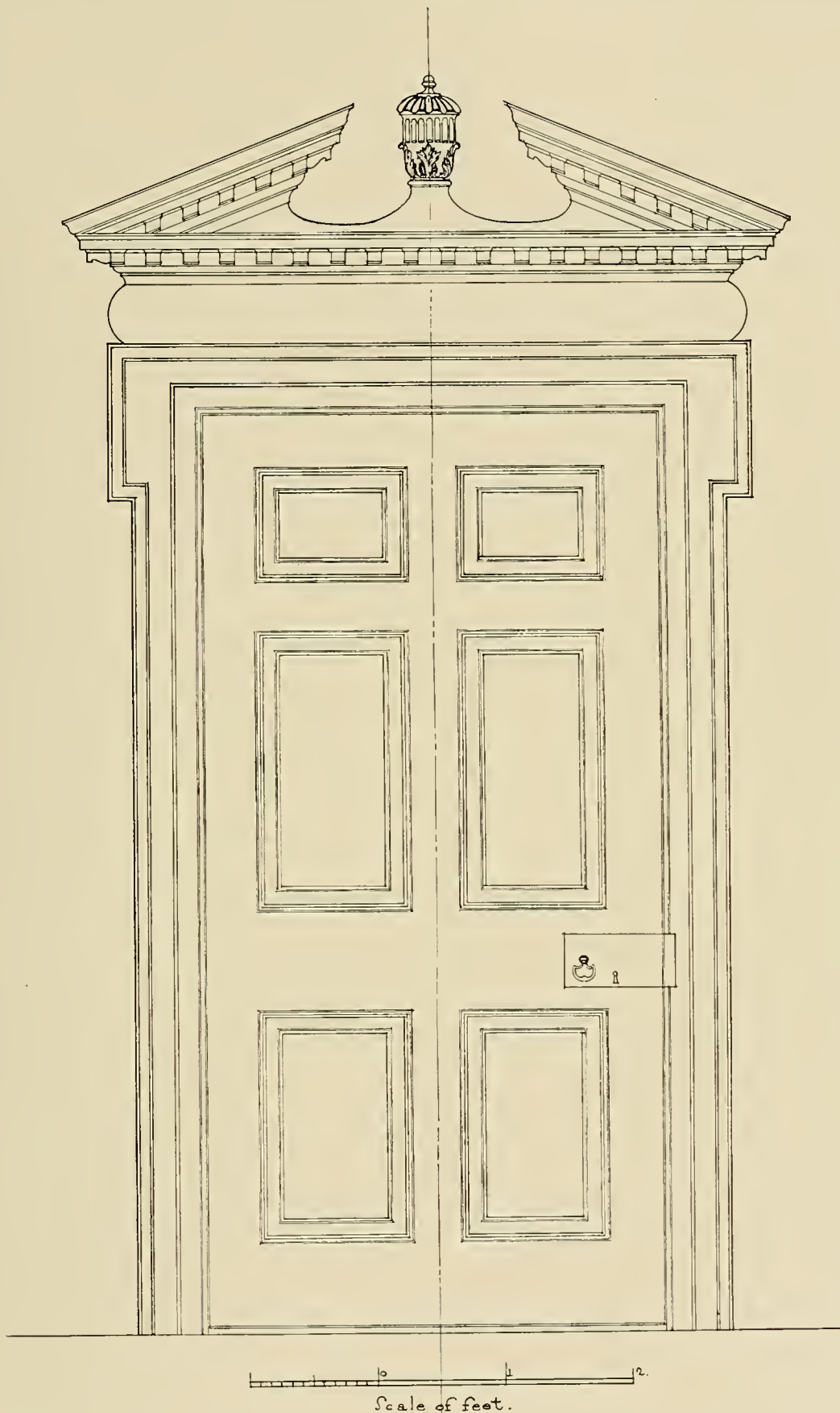
Plate 87

DETAIL FROM THE PARLOR, SHIRLEY
CHARLES CITY COUNTY, VIRGINIA



Plate 88

DETAIL FROM DINING ROOM, SHIRLEY
CHARLES CITY COUNTY, VIRGINIA



INTERIOR DOORWAY

SHIRLEY

James River Va.



OLD DOVECOTE, SHIRLEY
CHARLES CITY COUNTY, VIRGINIA





Plate 91

WESTOVER, 1727
CHARLES CITY COUNTY, VIRGINIA



DOORWAY, WESTOVER
CHARLES CITY COUNTY, VIRGINIA



GATE, WESTOVER
CHARLES CITY COUNTY, VIRGINIA



MAIN GATE, WESTOVER
CHARLES CITY COUNTY, VIRGINIA



THE ENTRANCE HALL, WESTOVER
CHARLES CITY COUNTY, VIRGINIA



Plate 93

DETAIL OF STAIRWAY, WESTOVER
CHARLES CITY COUNTY, VIRGINIA



Plate 94

LOWER BRANDON, FROM THE RIVER SIDE
PRINCE GEORGE COUNTY, VIRGINIA



THE ENTRANCE HALL, LOWER BRANDON
PRINCE GEORGE COUNTY, VIRGINIA



THE PARLOR, LOWER BRANDON
PRINCE GEORGE COUNTY, VIRGINIA



THE GARDEN, LOWER BRANDON
PRINCE GEORGE COUNTY, VIRGINIA



BACON'S CASTLE, 1660
SURRY COUNTY, VIRGINIA



MOUNT VERNON
FAIRFAX COUNTY, VIRGINIA



Plate 97
NELSON HOUSE
YORKTOWN, YORK COUNTY, VIRGINIA



Plate 98

OLD HOUSE IN YORKTOWN
YORK COUNTY, VIRGINIA



ROSEWELL, 1725 (DESTROYED)
GLOUCESTER COUNTY, VIRGINIA



Plate 99

THE GRAND STAIRCASE, ROSEWELL
GLOUCESTER COUNTY, VIRGINIA



WILTON, FROM THE RIVER SIDE
HENRICO COUNTY, VIRGINIA



ABINGTON CHURCH
GLOUCESTER COUNTY, VIRGINIA



Plate 101

THE STAIRCASE, WILTON
HENRICO COUNTY, VIRGINIA



WEST DOOR, WILTON
HENRICO COUNTY, VIRGINIA



Plate 102

THE BOX GARDEN, TUCKAHOE
GOOCHLAND COUNTY, VIRGINIA



TUCKAHOE
GOOCHLAND COUNTY, VIRGINIA



Plate 103

THE SOUTH STAIRS, TUCKAHOE
GOOCHLAND COUNTY, VIRGINIA



MANTEL IN NORTHEAST ROOM, TUCKAHOE
GOOCHLAND COUNTY, VIRGINIA



Plate 104

THE NORTH STAIRS, TUCKAHOE
GOOCHLAND COUNTY, VIRGINIA



CARVED ORNAMENT, NORTH STAIRS, TUCKAHOE
GOOCHLAND COUNTY, VIRGINIA



RISERS, THE NORTH STAIRS, TUCKAHOE
GOOCHLAND COUNTY, VIRGINIA



NEWEL, NORTH STAIRS, TUCKAHOE
GOOCHLAND COUNTY, VIRGINIA



Plate 106

MYERS HOUSE
NORFOLK, VIRGINIA



THE LIBRARY, MYERS HOUSE
NORFOLK, VIRGINIA





Plate 108

MONTPELIER, (SHOWING RECONSTRUCTED WINGS)
ORANGE COUNTY, VIRGINIA



Plate 109

GIANT BOX, MONTPELIER
ORANGE COUNTY, VIRGINIA



THE GARDEN, MONTPELIER
ORANGE COUNTY, VIRGINIA



Plate 110

GARDEN FROM THE UPPER TERRACE, MONTPELIER
ORANGE COUNTY, VIRGINIA



Plate 111

ESTOUTEVILLE, 1830
ALBERMARLE COUNTY, VIRGINIA



GOOCHLAND COUNTY COURT HOUSE



Plate 112

THE ROTUNDA, FROM THE STREET
UNIVERSITY OF VIRGINIA, CHARLOTTESVILLE
ALBERMARLE COUNTY, VIRGINIA



Plate 113

ROTUNDA AND QUADRANGLE, FROM THE CAMPUS
UNIVERSITY OF VIRGINIA, CHARLOTTESVILLE, VIRGINIA



Plate 114

MONTICELLO, SOUTH PORTICO
ALBERMARLE COUNTY, VIRGINIA



NORTH PORTICO, MONTICELLO
ALBERMARLE COUNTY, VIRGINIA



THE WEST WING, MONTICELLO
ALBERMARLE COUNTY, VIRGINIA



THE MAIN HALL, MONTICELLO
ALBERMARLE COUNTY, VIRGINIA





FARMINGTON
ALBERMARLE COUNTY, VIRGINIA



Plate 117

MANTEL IN PARLOR, TALLWOOD
ALBERMARLE COUNTY, VIRGINIA



BREMO
FLUVANNA COUNTY, VIRGINIA

